

DOCUMENTAÇÃO TÉCNICA

Instalação dos aplicativos e configurações no Ambiente Delphi para o DAAE-Araraquara

APRESENTAÇÃO

Este material tem como objetivo mostrar o processo de instalação das ferramentas a serem utilizados pela interface gráfica denominada GUI. Além da instalação também iremos realizar algumas configurações de ambiente.

INSTALAÇÕES

1- Instruções de instalação da Ferramenta de Desenvolvimento Delphi

- Executar a opção **INSTALL.EXE**;

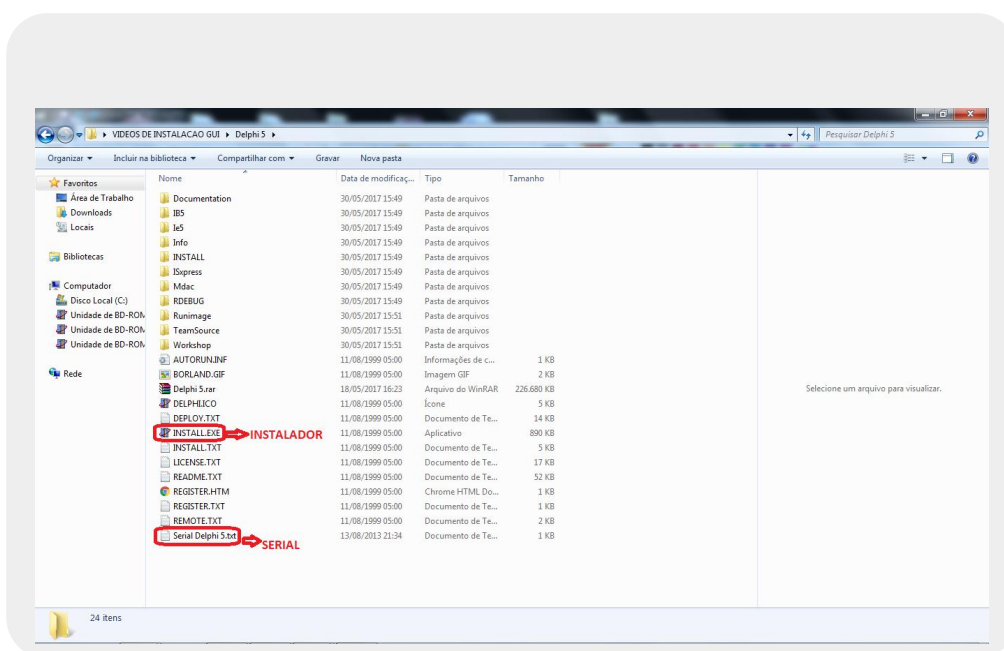

- Na sequência seguir as instruções do vídeo ilustrativo de nome **INSTALACAO DO DELPHI.avi**

2- Instruções para instalação da Ferramenta de Desenvolvimento de emulação QUICK TERM

- Executar a opção **j2re-1_3_1_07-windows-i586.exe**;

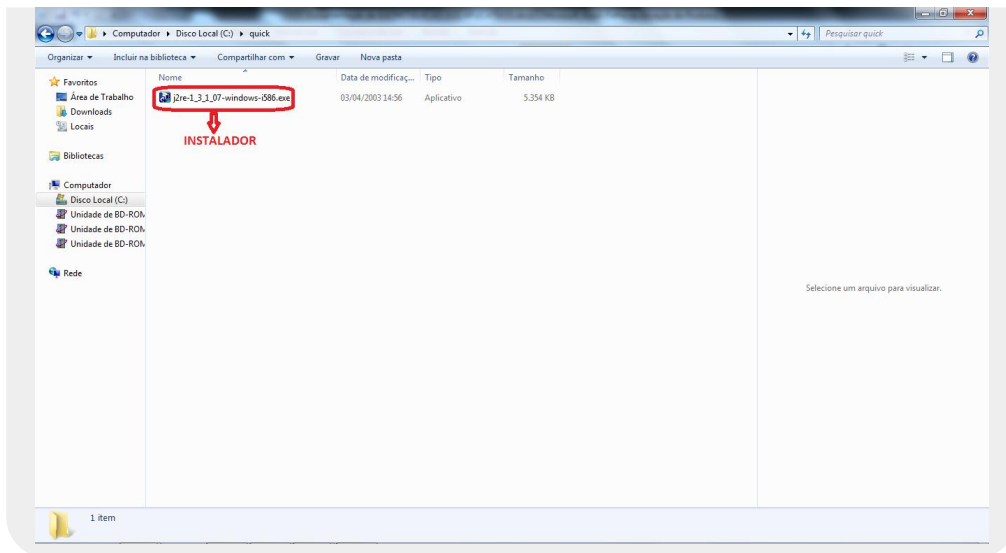

- Na sequência seguir as instruções do vídeo ilustrativo denominado INSTALACAO DO QUICK TERM.avi

3- Instruções para instalação do Componente cr85vcl.exe

- Executar a opção **cr85vcl.exe**;

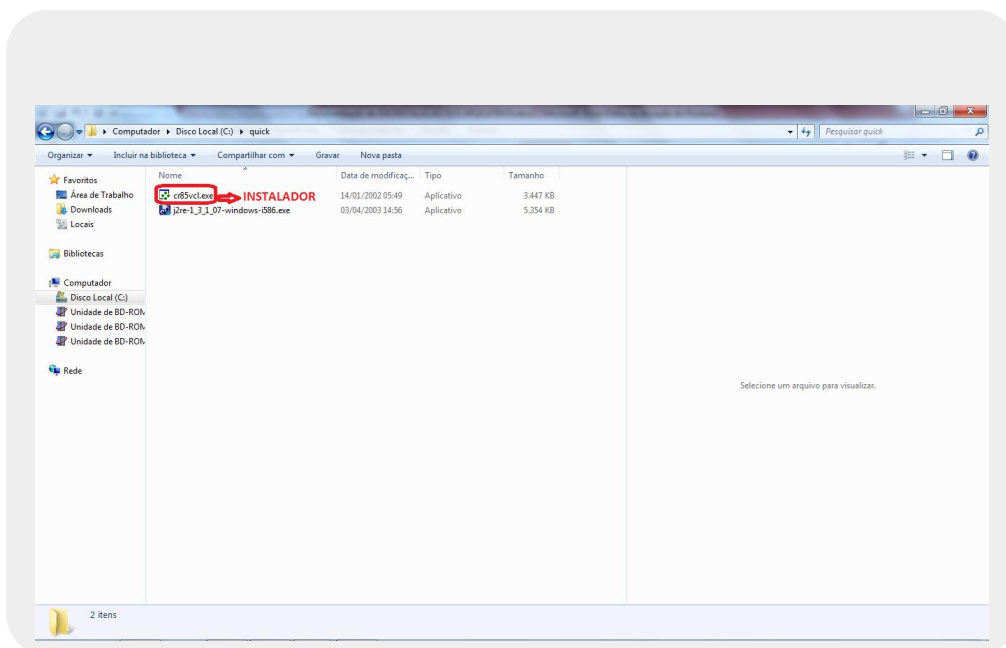

- Na sequência seguir as instruções do vídeo ilustrativo de nome Crystal 8.5.avi;
- Após a instalação do componente, acrescentar as DLL que estão na pasta DllCrystal nos diretórios que seguem :

C:\Windows\system

C:\Windows\System32

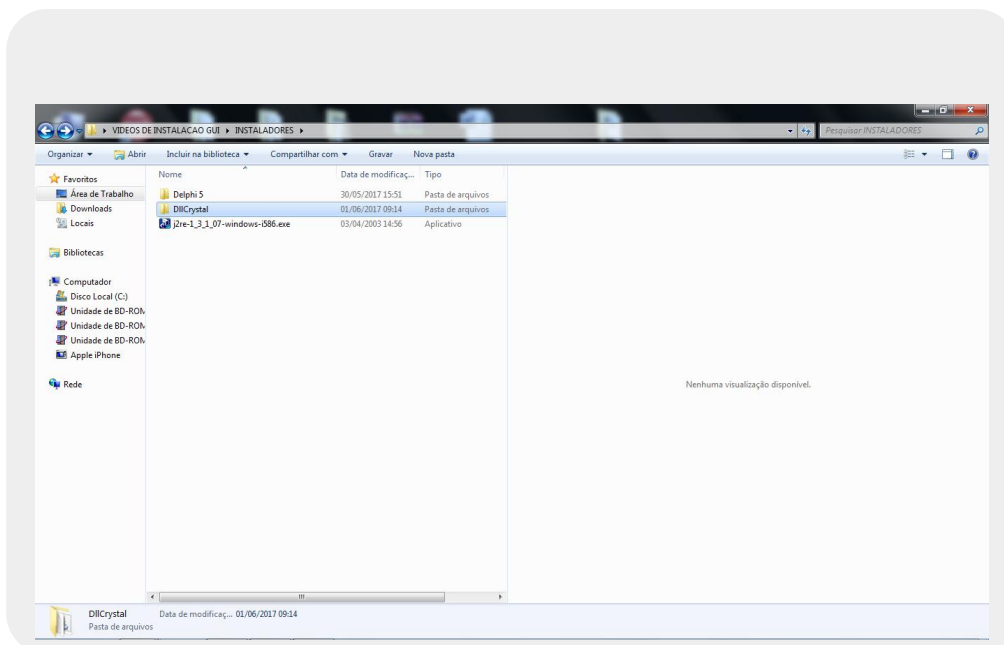

4- Instruções para instalação do ajuste na mascara do Crystal 8.5

- Executar a opção **CORRECAO_FORMULAS.reg**;

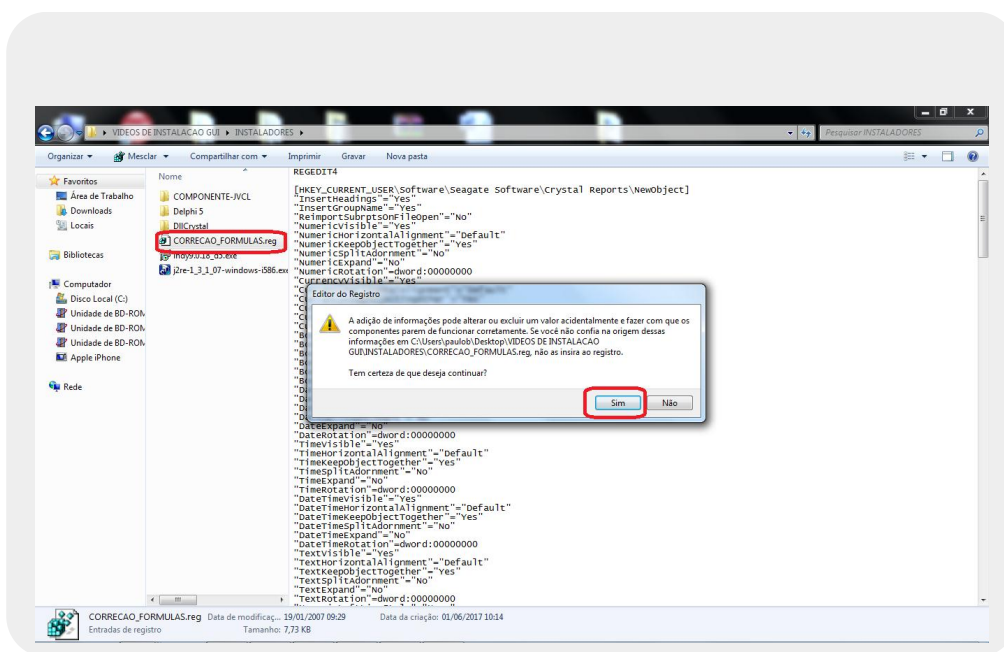

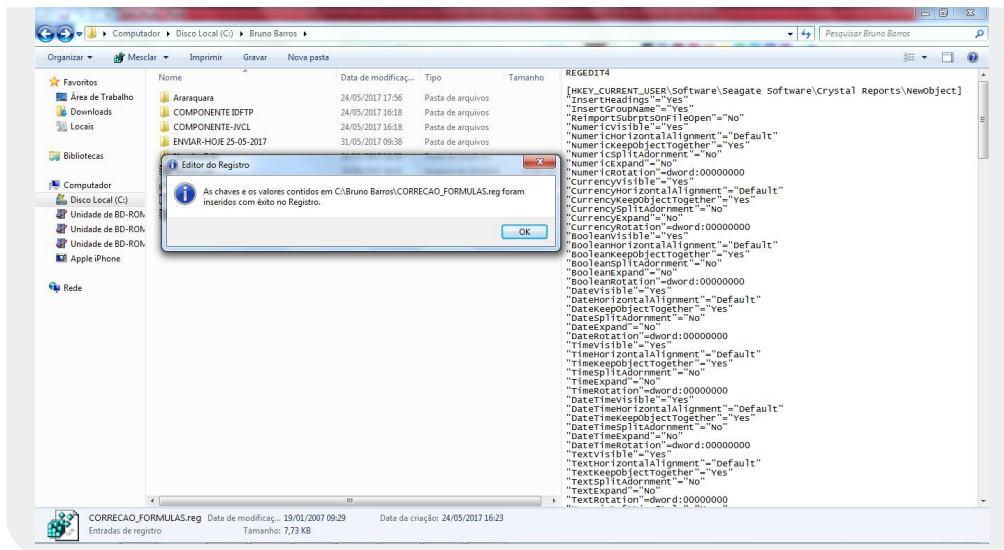

5- Instruções para instalação do Componente IDFTP

- Executar a opção **indy9.0.18_d5.exe**;

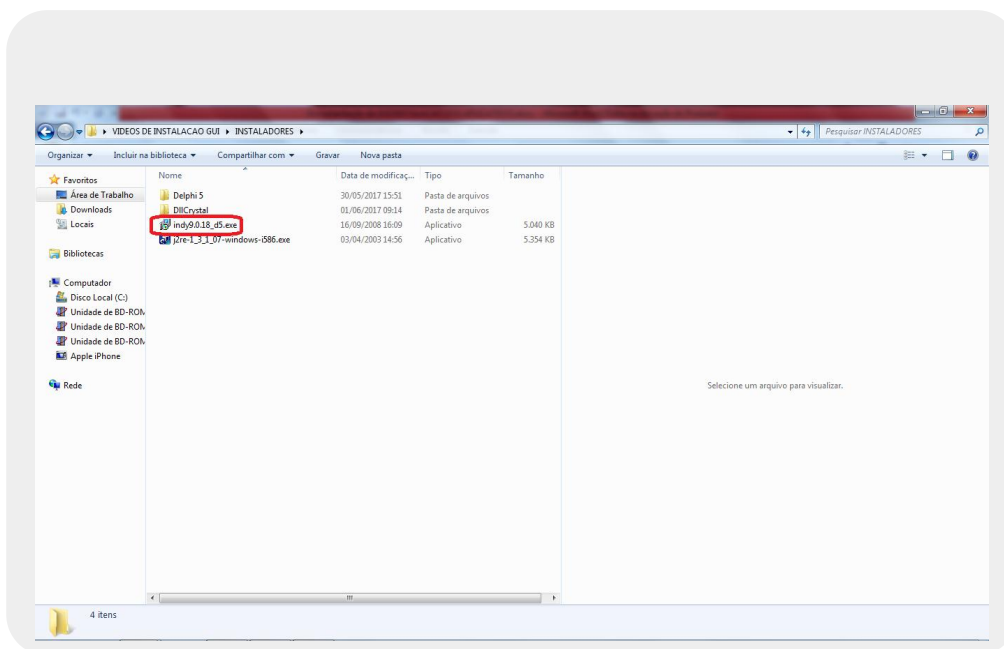

- Checagem da instalação do componente: Abrir o Delphi 5 ir na barra de ferramentas na opção Tools / Environment Options.. / Aba Library na opção Library path verificar se foi instalado no caminho C:\Arquivos de programas\Indy 9 for Delphi 5\LibD5;

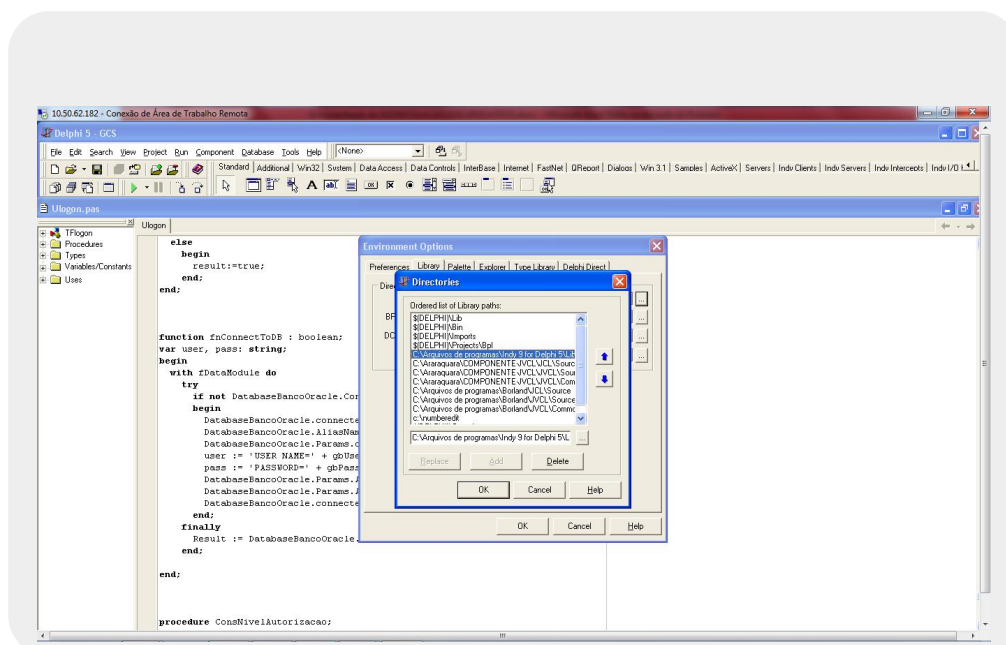
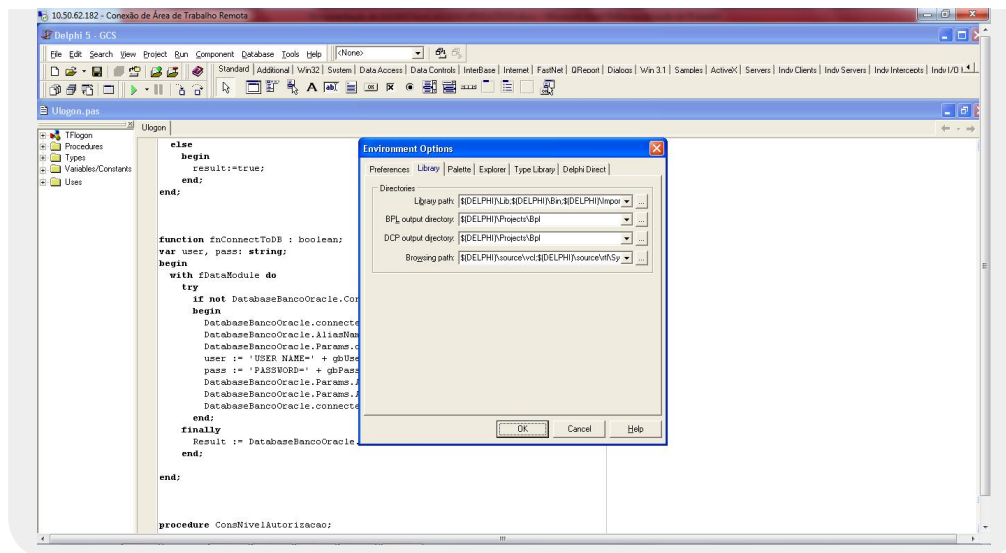

6- Instruções para instalação do Componente JPEG

- Descompactar o arquivo “**JCL+JVCL210FullInstall.zip**” no caminho C:\Arquivos de programas\Borland;
- Fechar o aplicativo DELPHI 5;
- Executar o **Install.bat** que está no caminho : C:\Arquivos de programas\Borland;

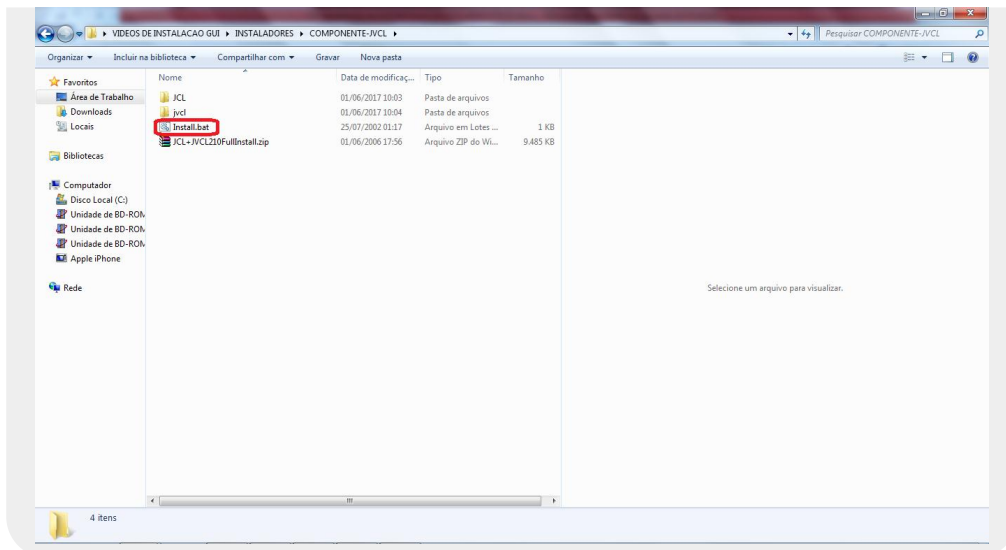

- Na sequência reiniciar a máquina;

7- Instruções para instalação do Componente NumberEdit

- Seguir o passo a passo das ilustrações abaixo;

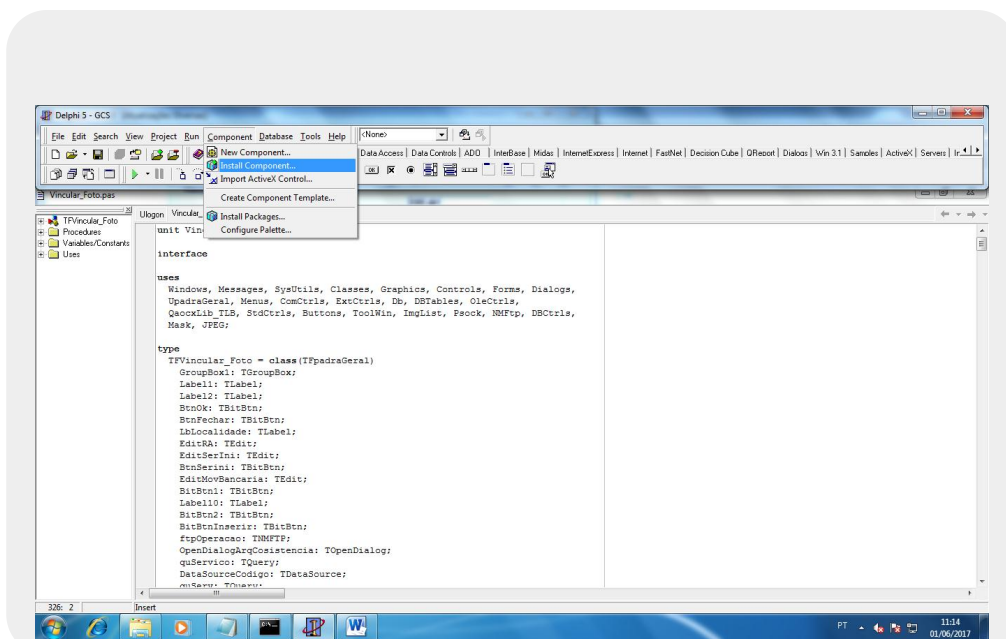

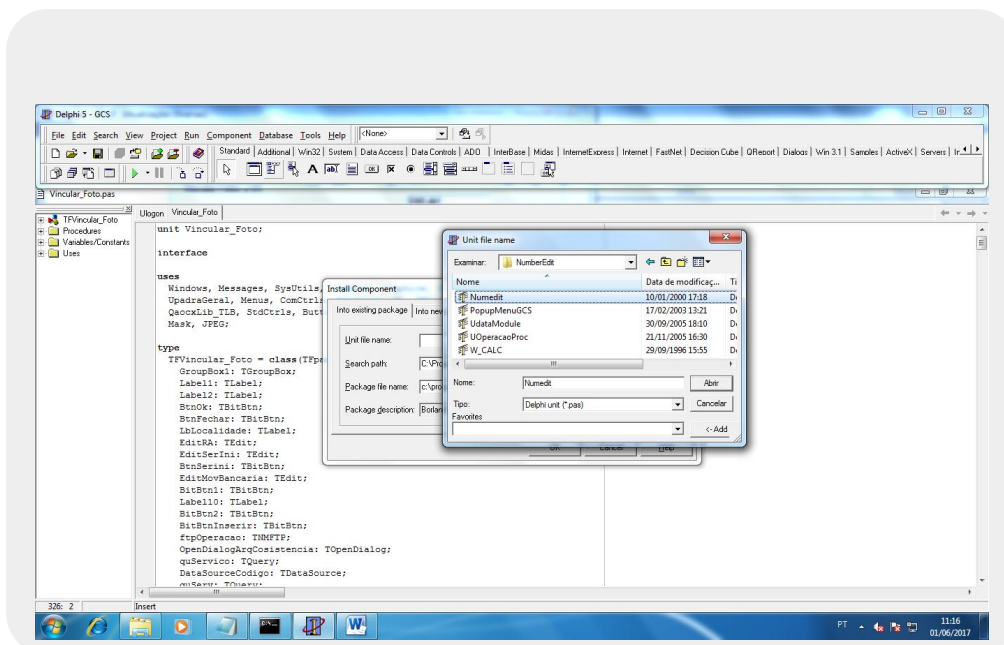
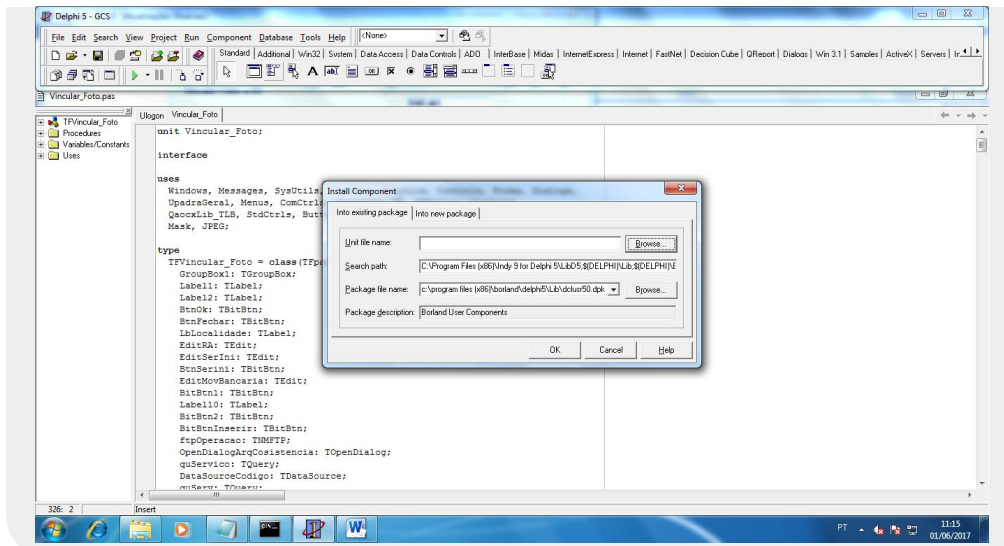

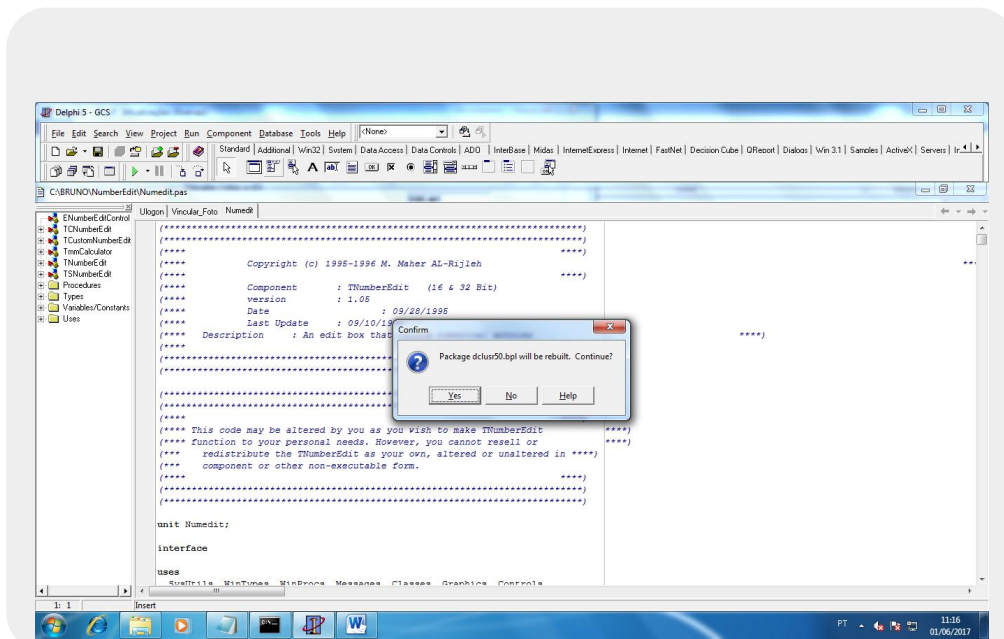
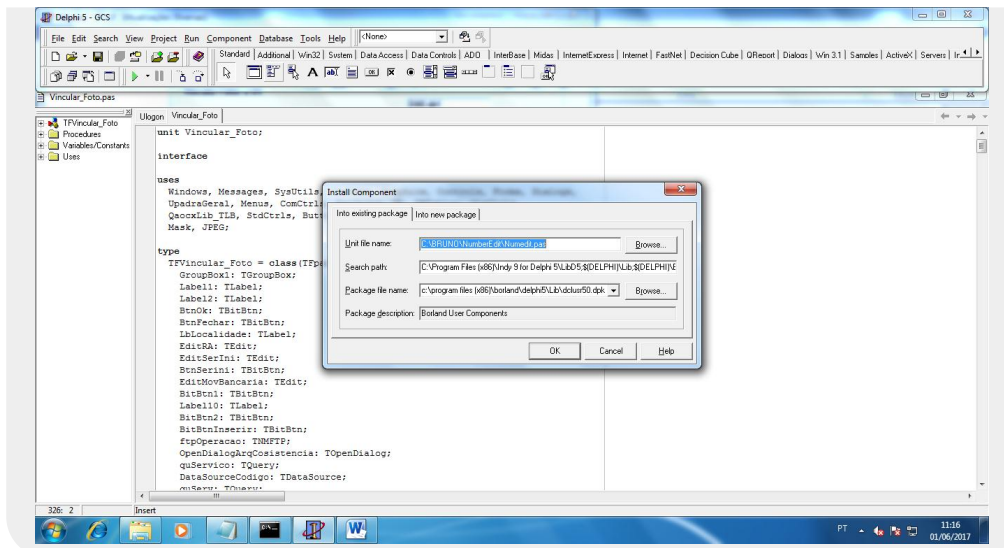

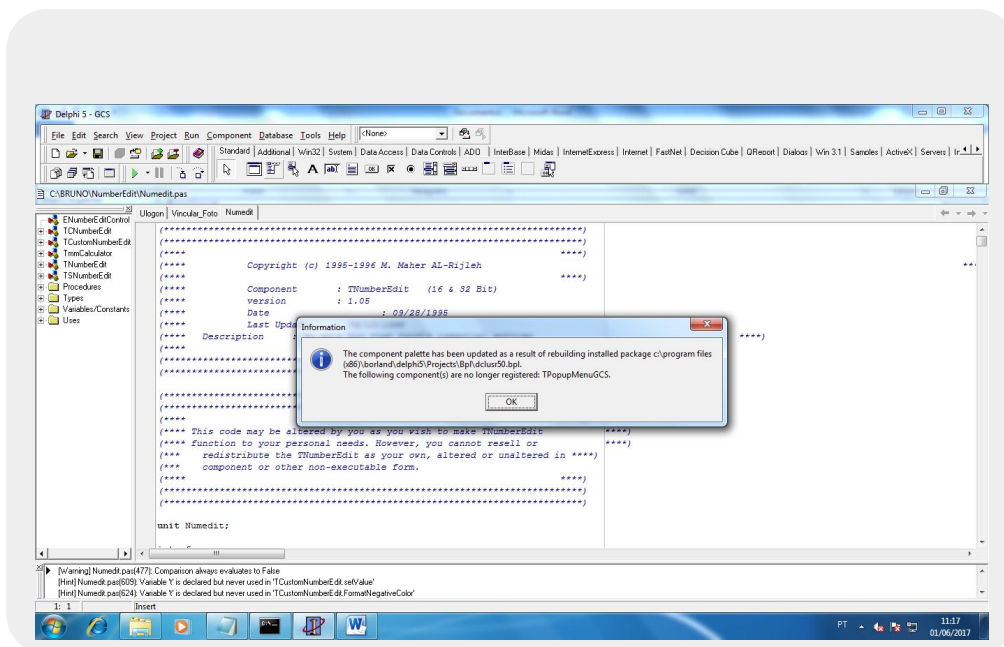
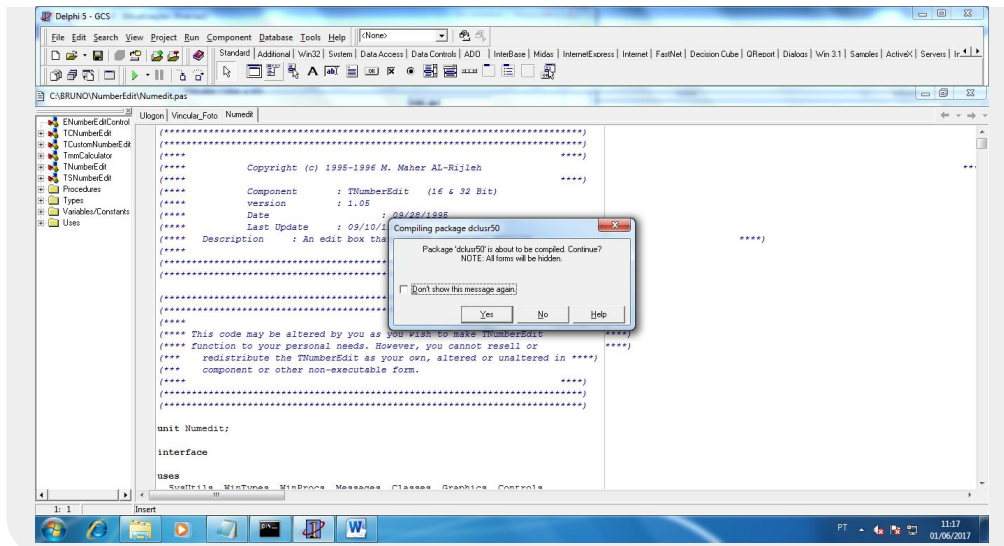

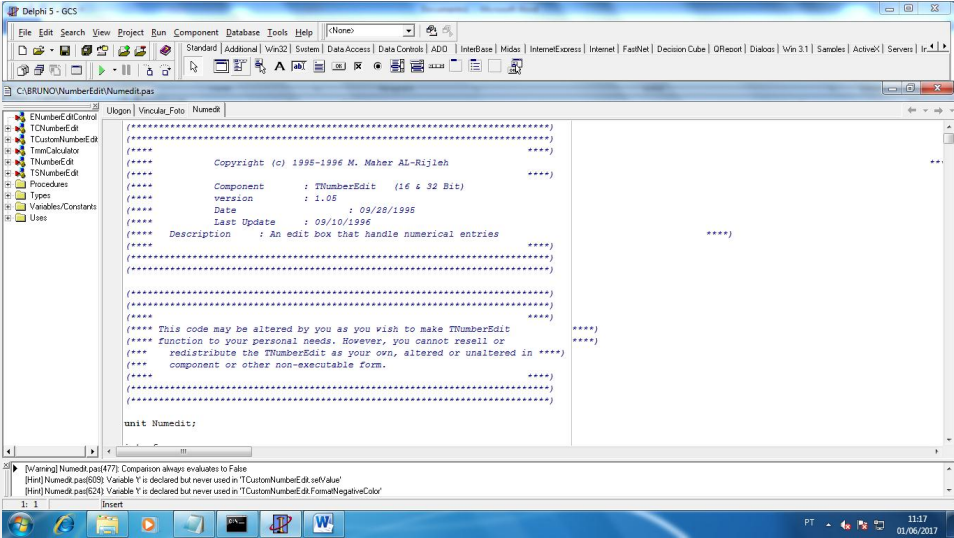

8- Instruções para instalação do Cliente Oracle 10

- Descompactar o arquivo **10201_client_win32.zip**;
- Na sequência já com os arquivos descompactados, executar a opção **Setup.exe**;

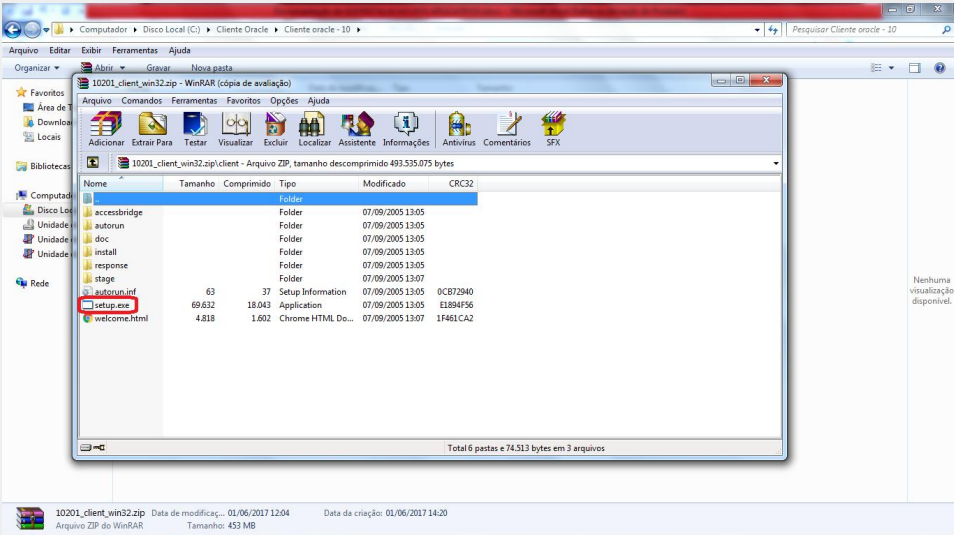

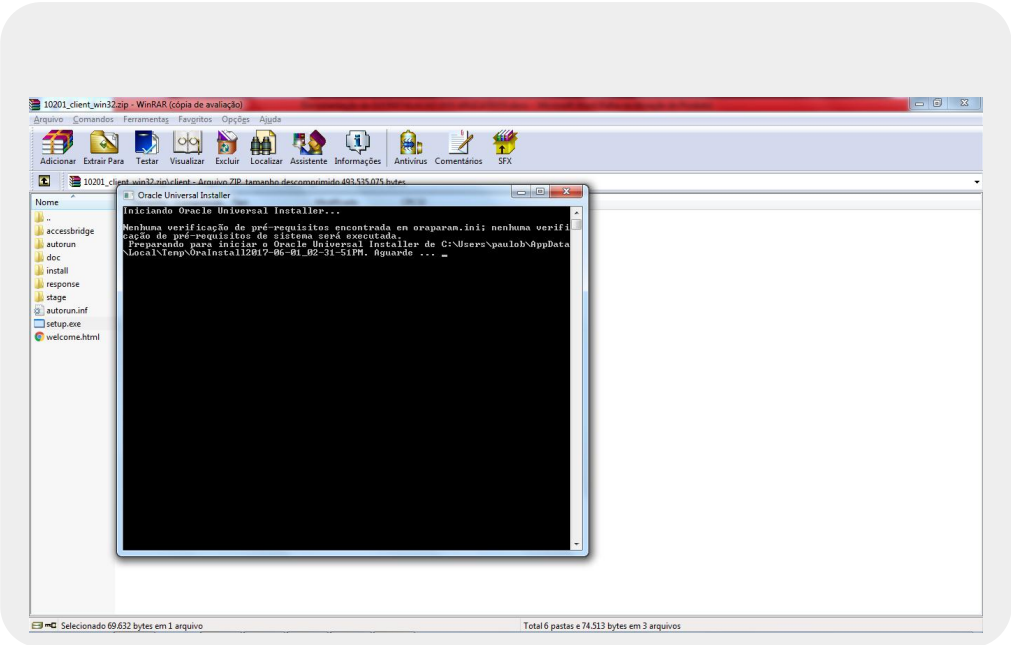
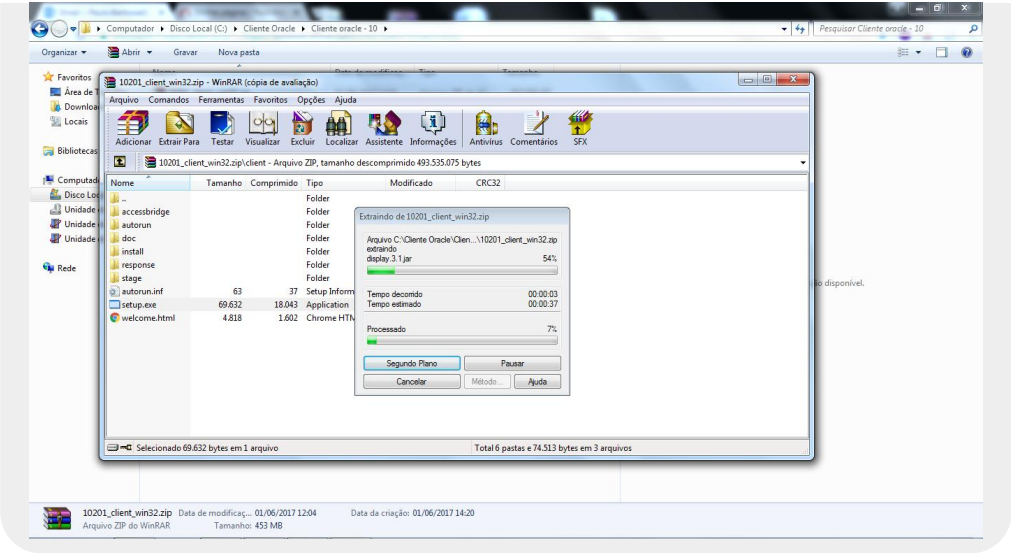

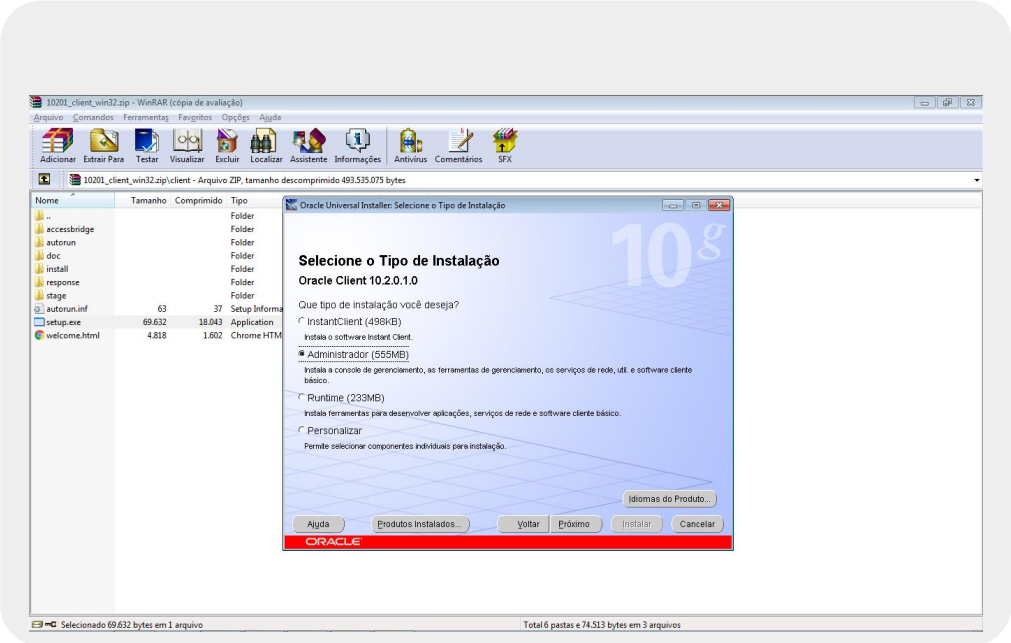
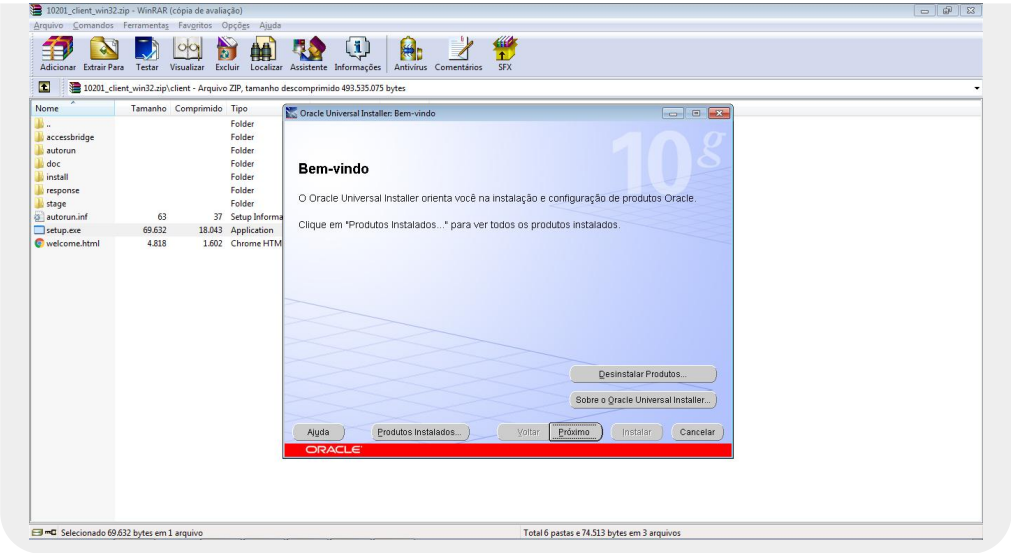

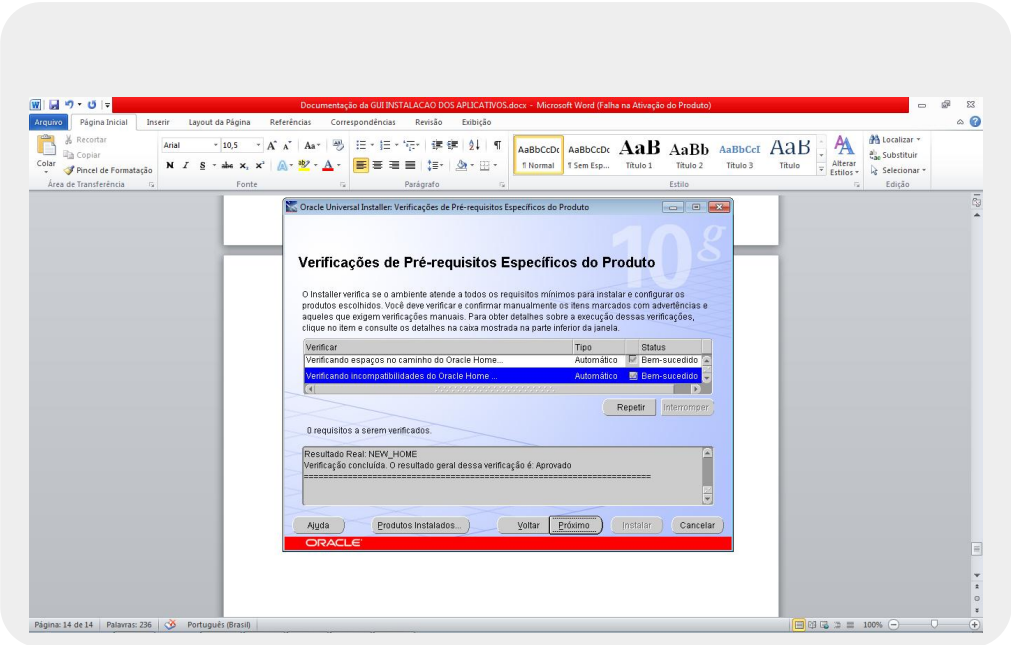
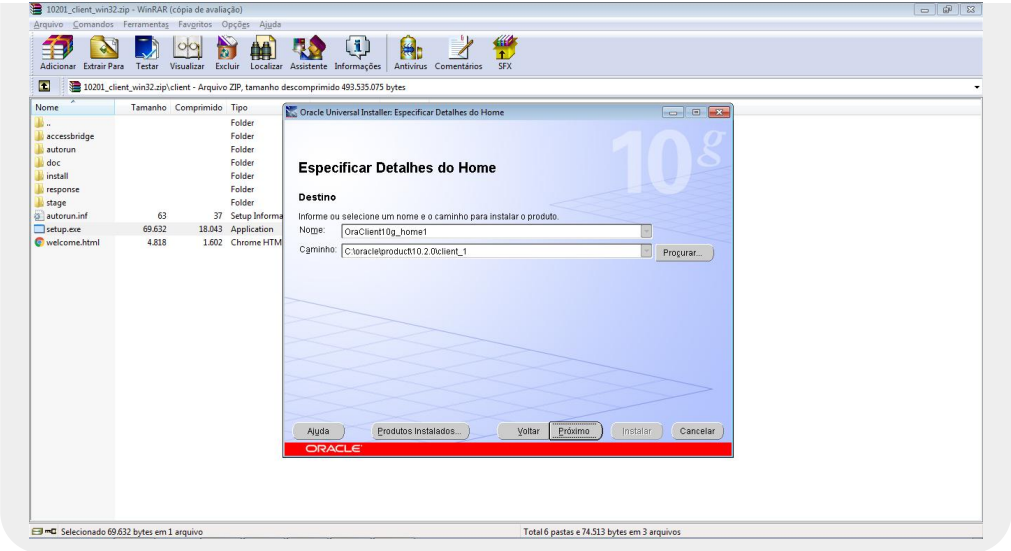

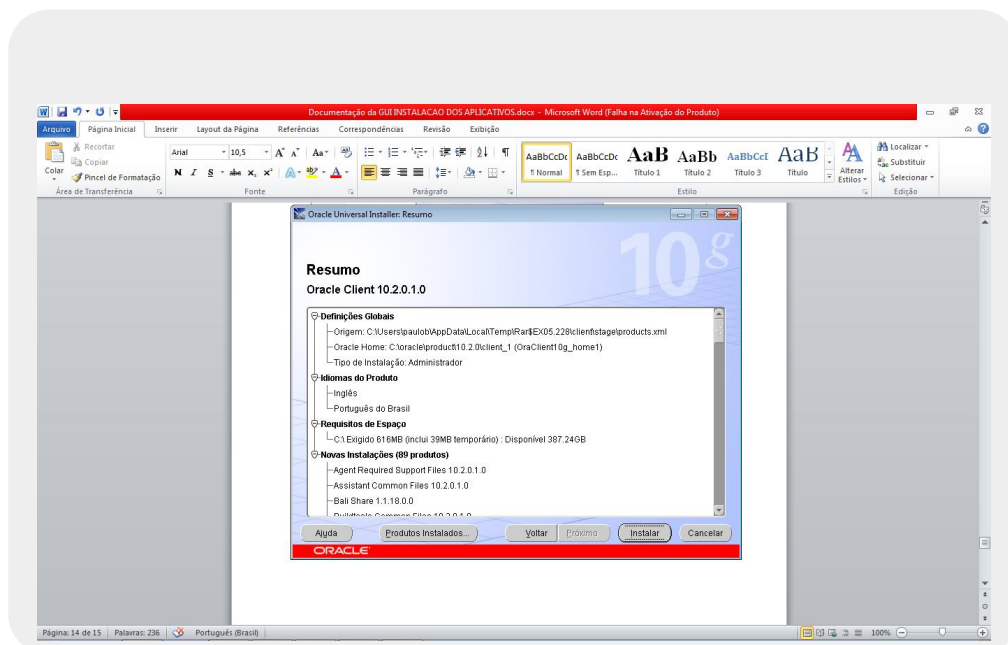
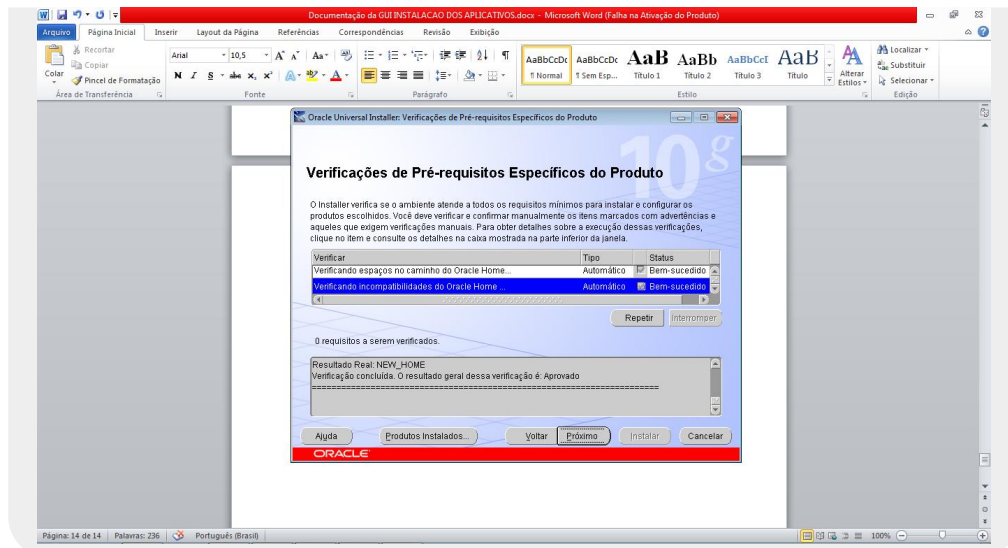

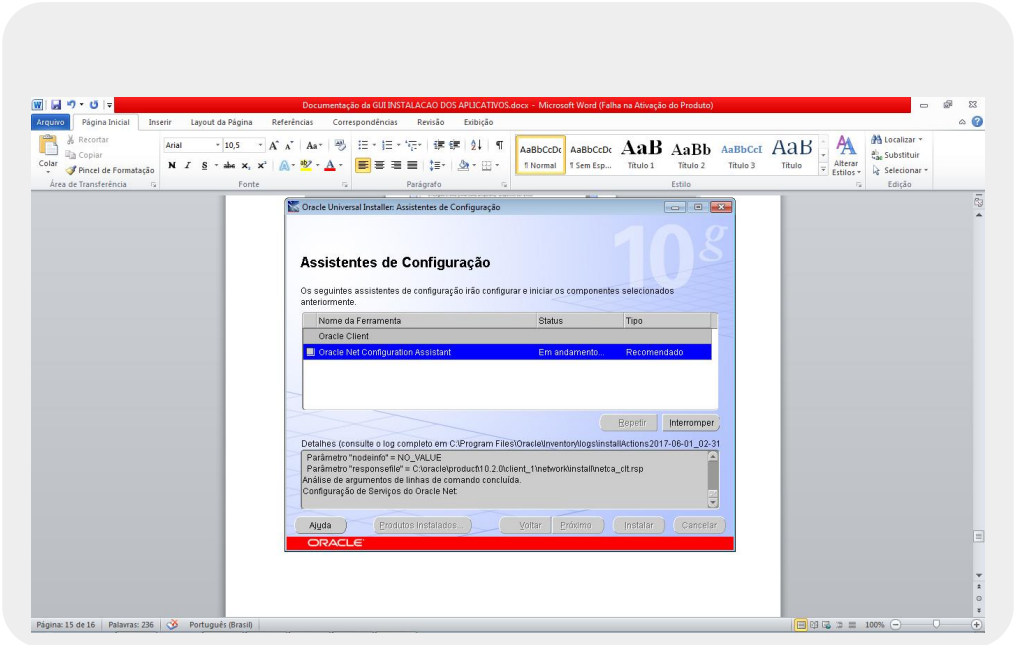
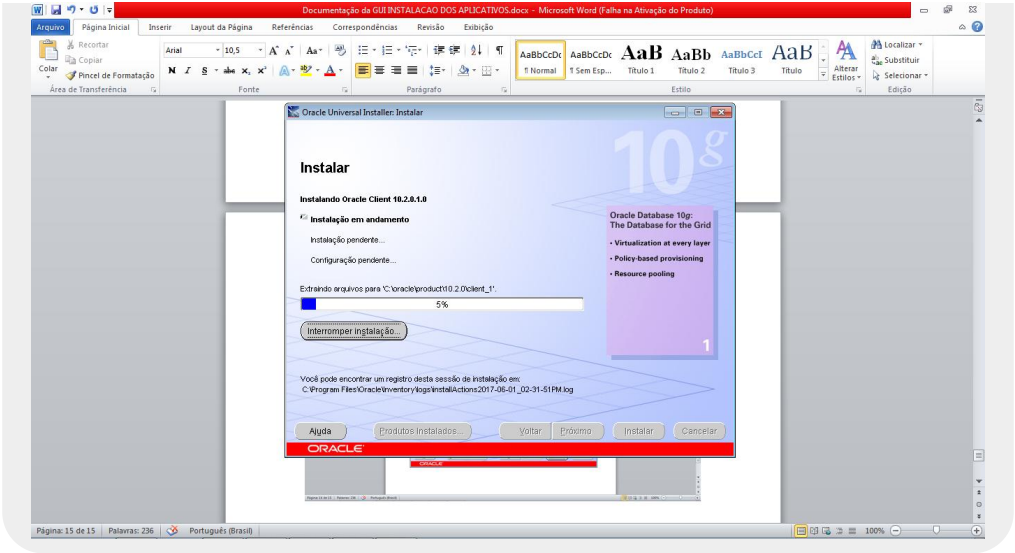

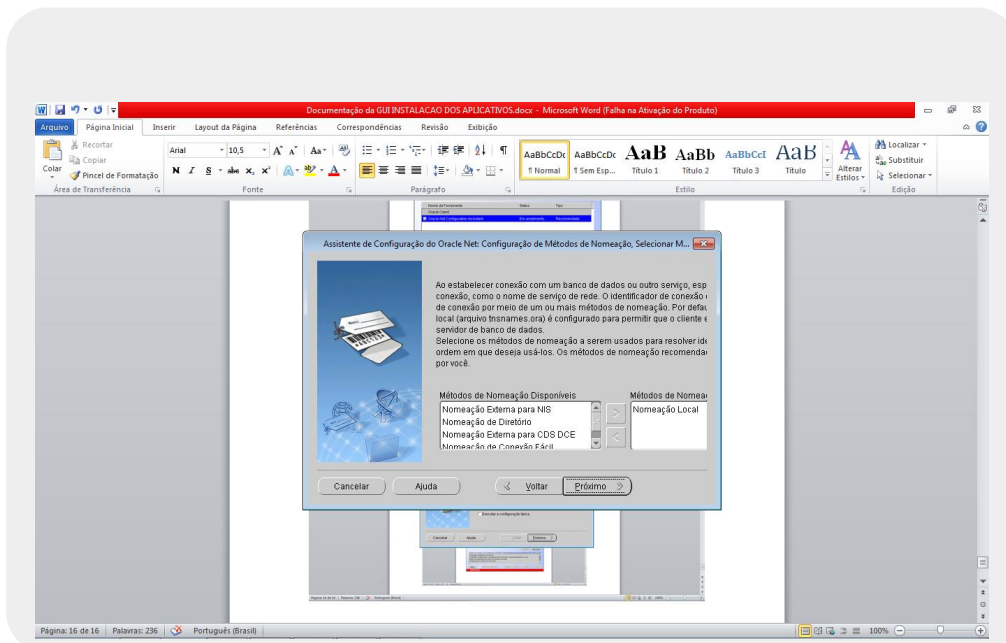
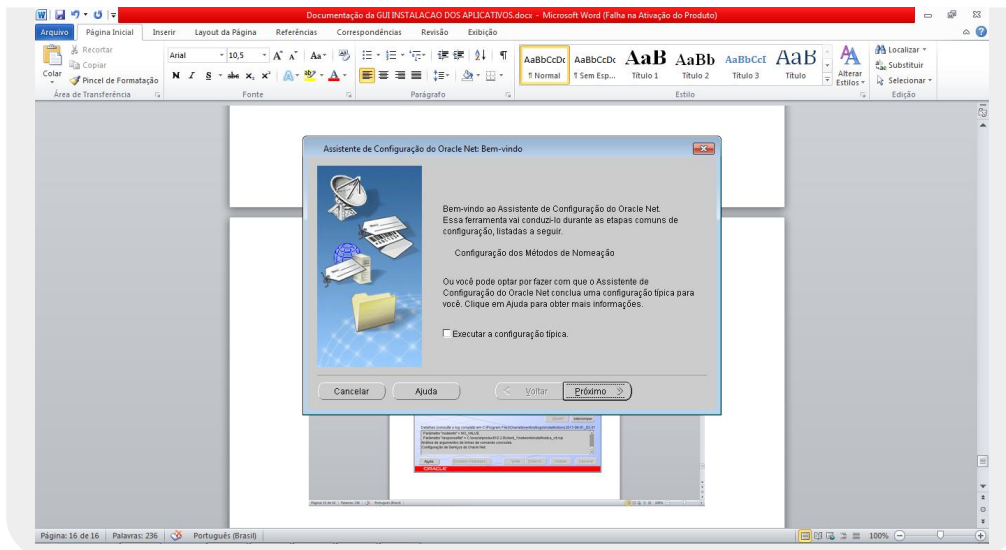

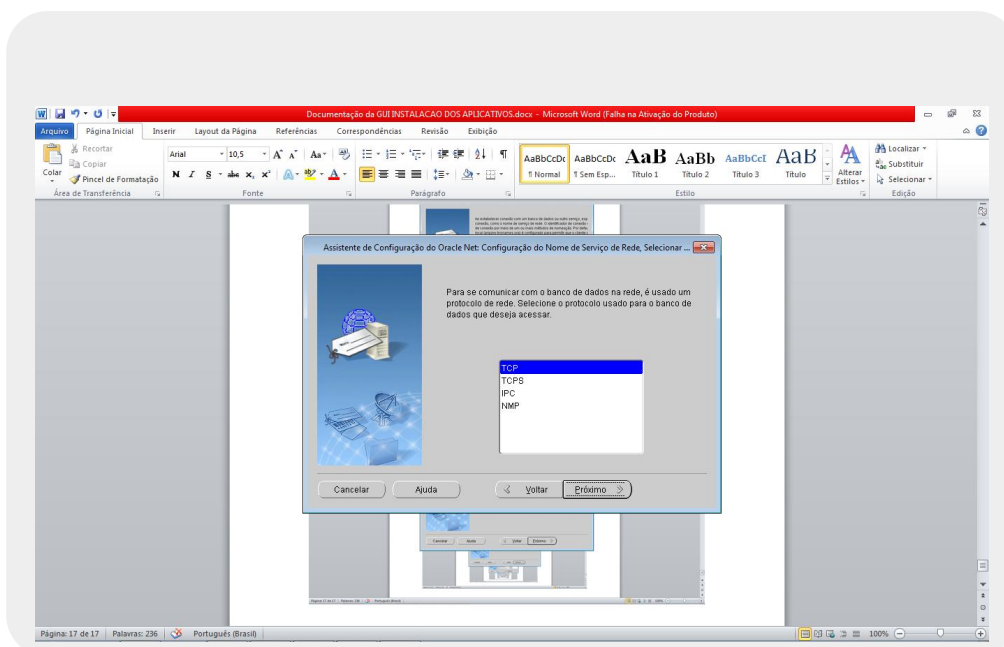
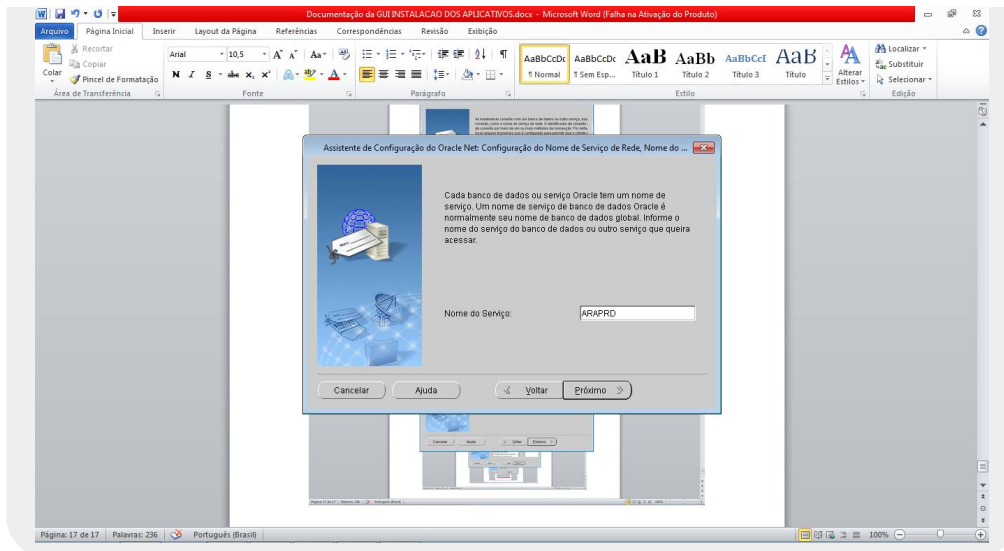

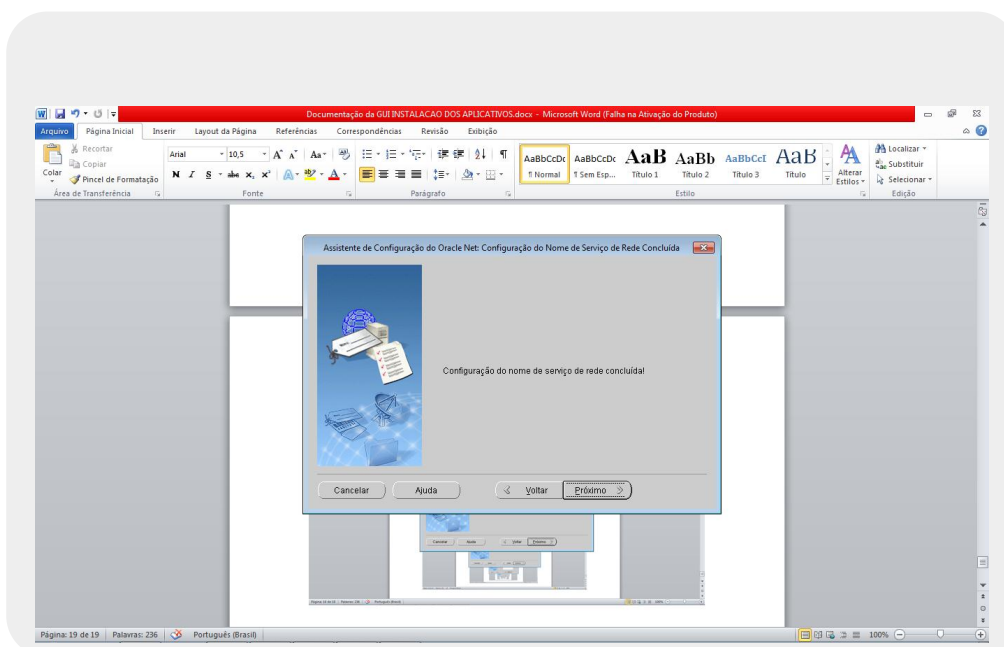
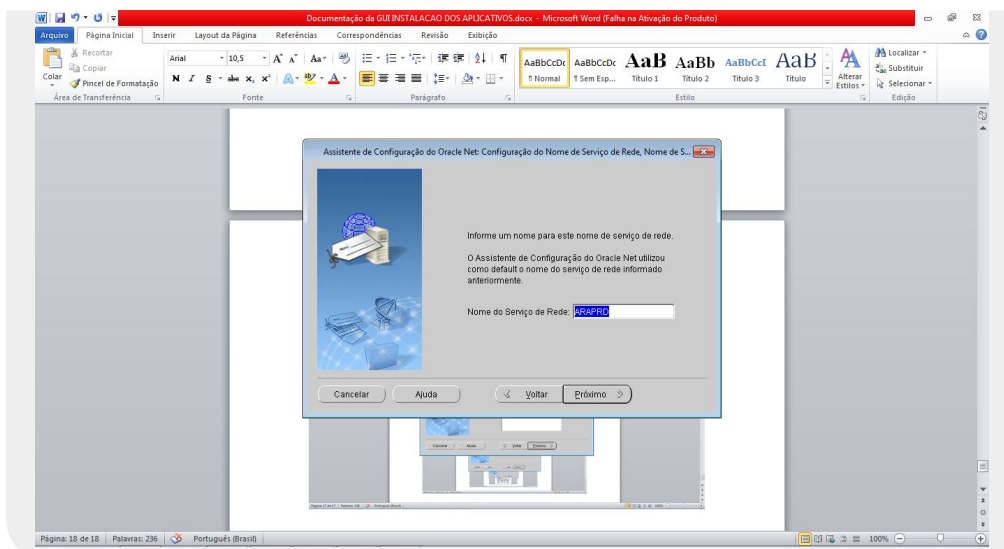

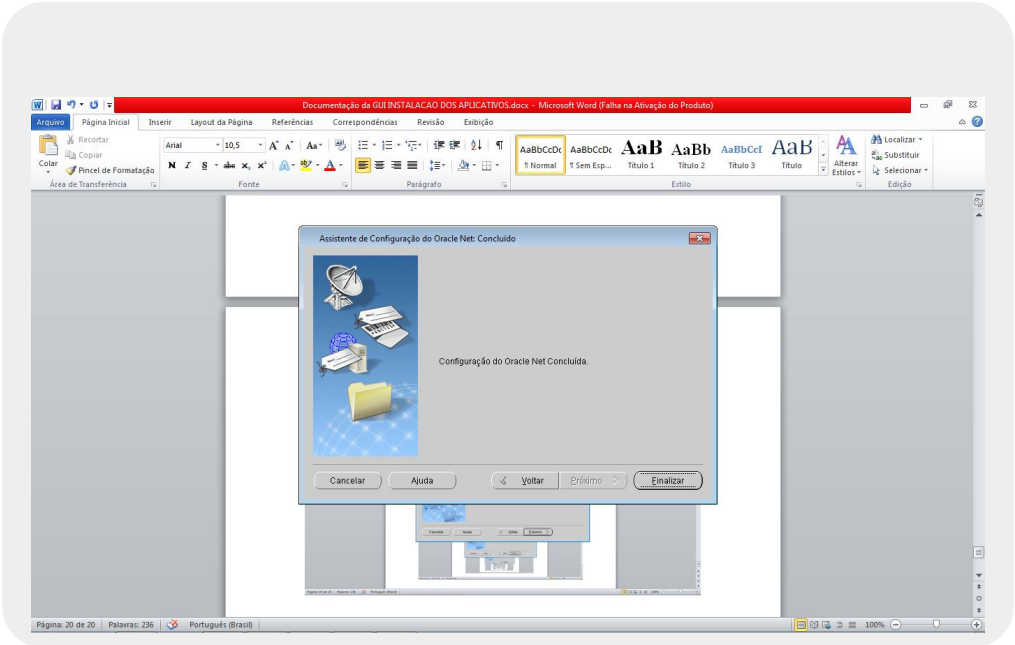
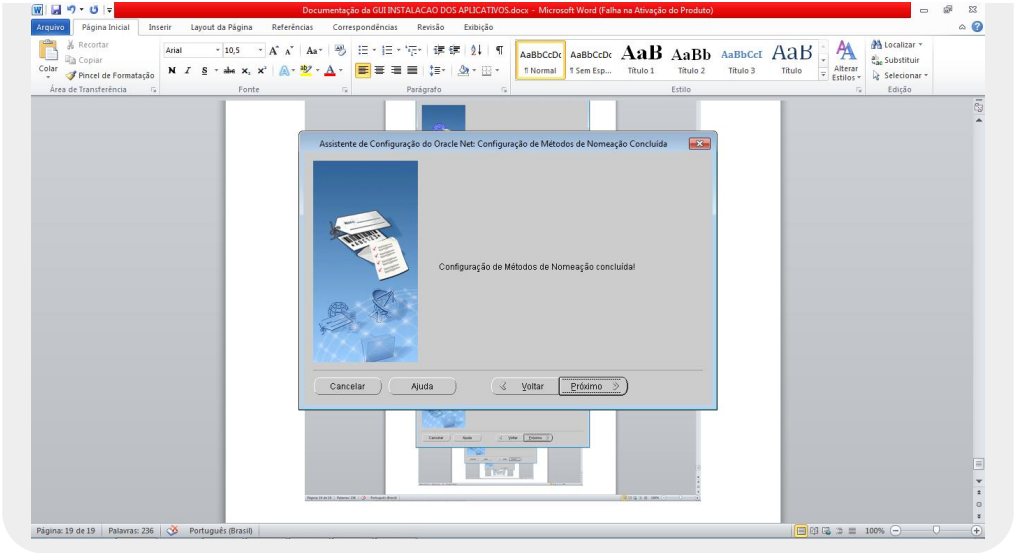

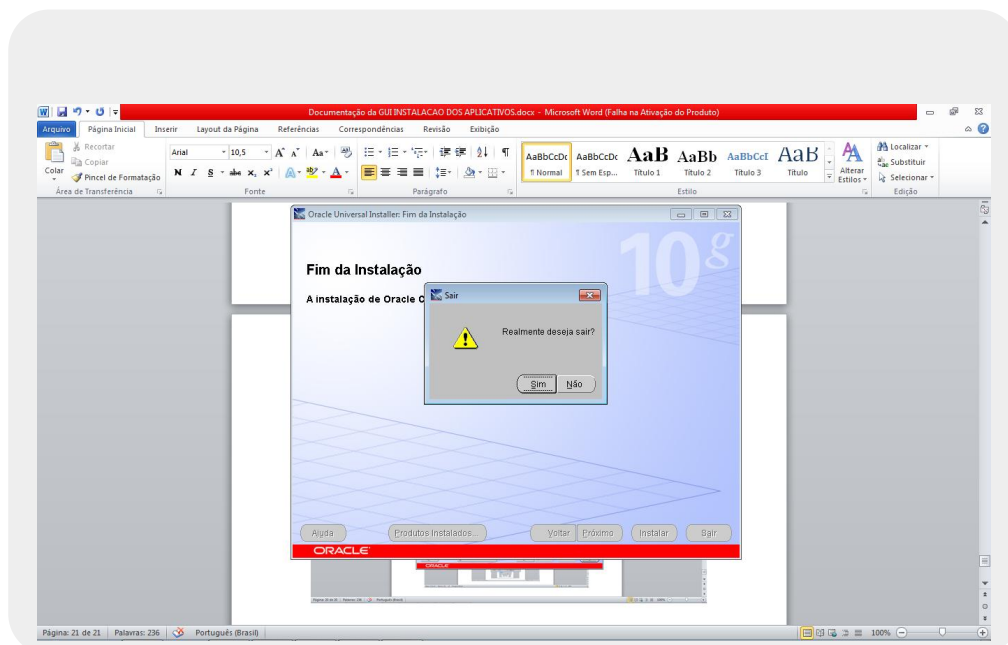
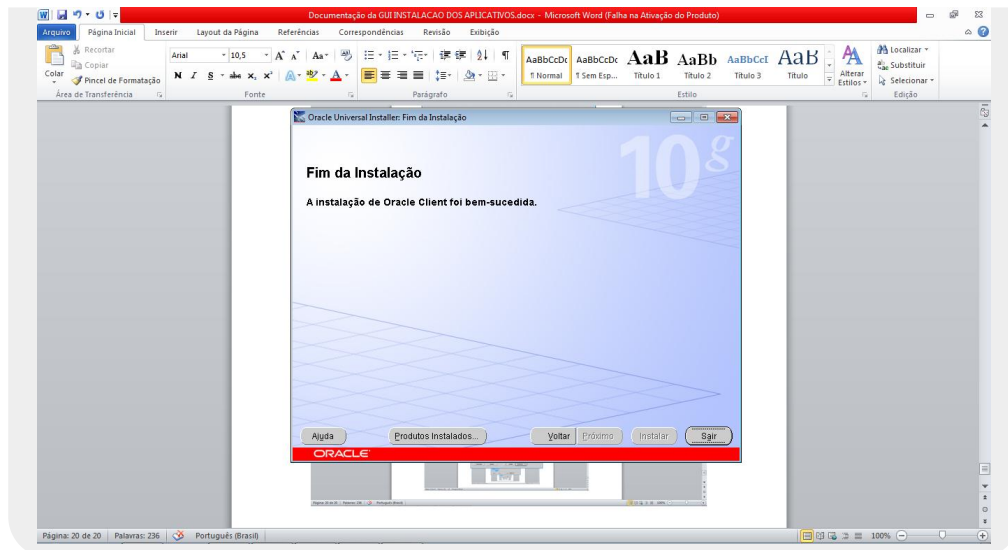

CONFIGURAÇÕES

1- Configuração do ODBC

- Já com o Cliente Oracle devidamente instalado, copiar o arquivo “**tnsnames.ora**” e disponibilizar no caminho:

“**C:\oracle\product\10.2.0\client_1\NETWORK\ADMIN**”;

OBS: Este arquivo está na pasta INSTALADORES.

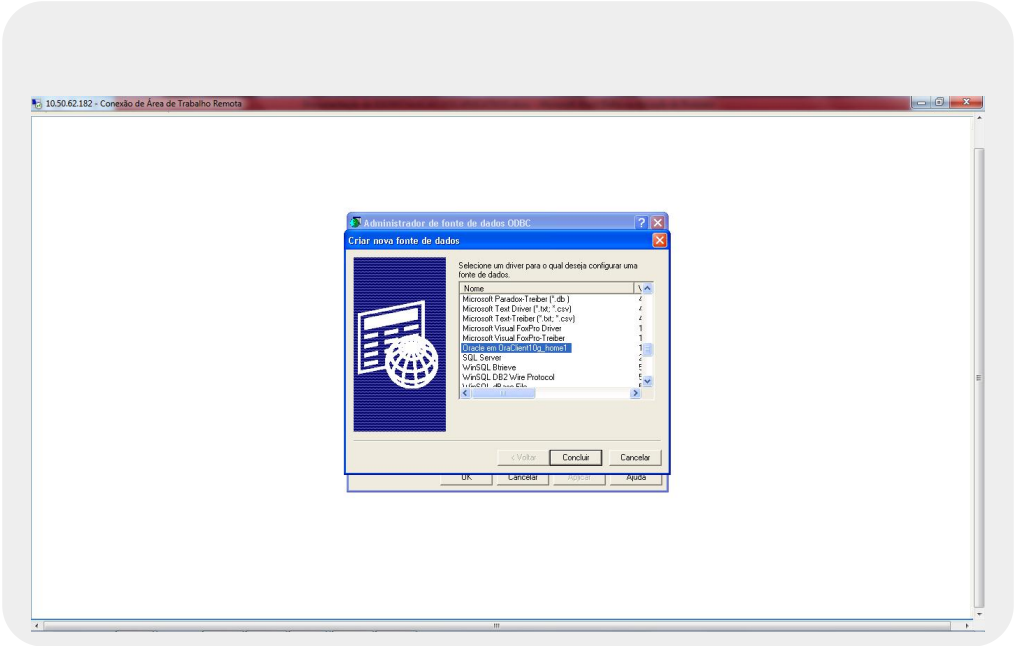
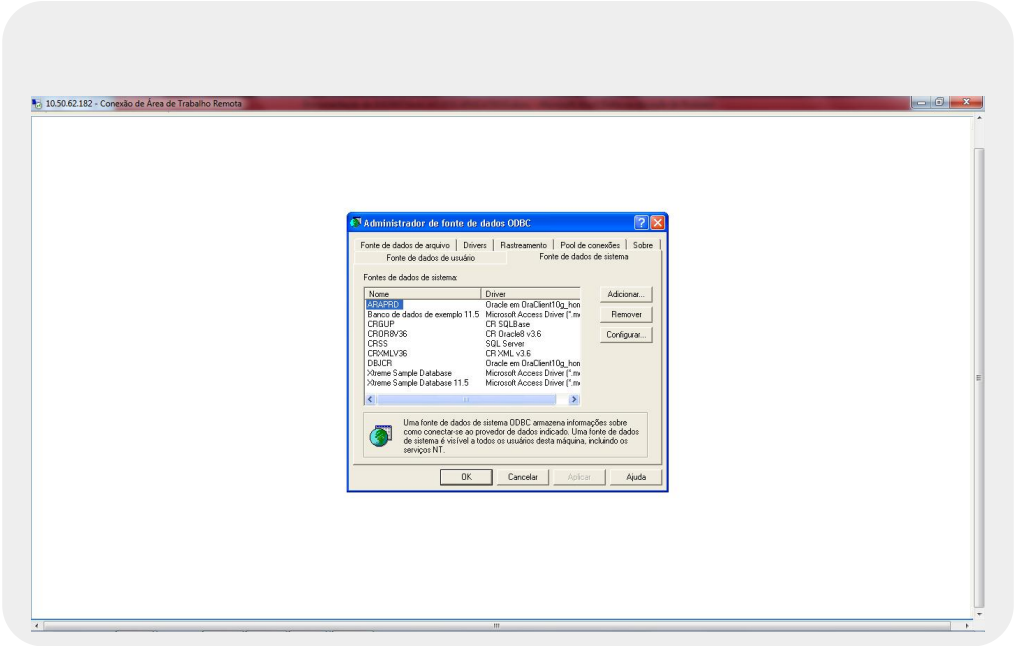

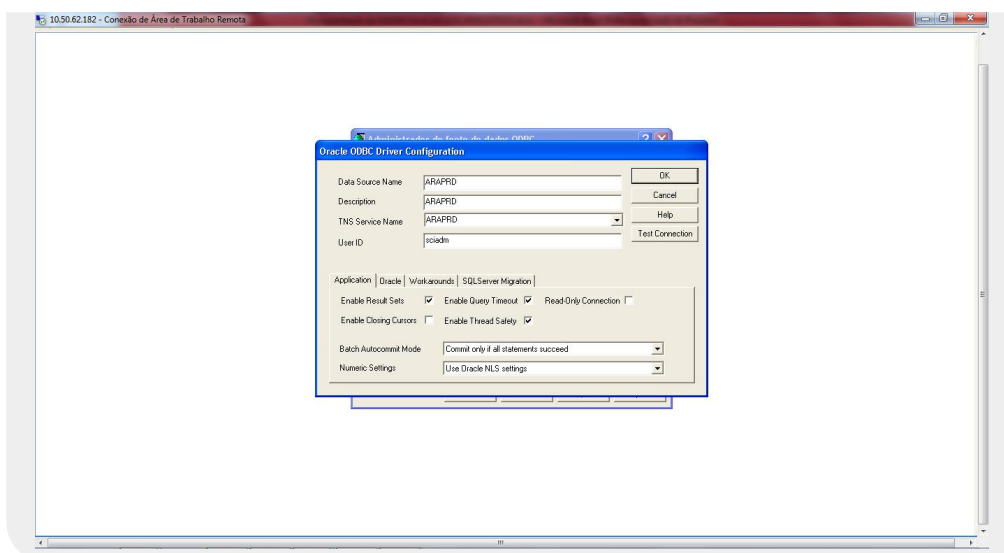

2-Configuração do BDE ADMINISTRATOR

- Para configurar o BDE Administrator, selecione o botão Iniciar, menu Programas, selecionar o item Painel de Controle , conforme figura abaixo:

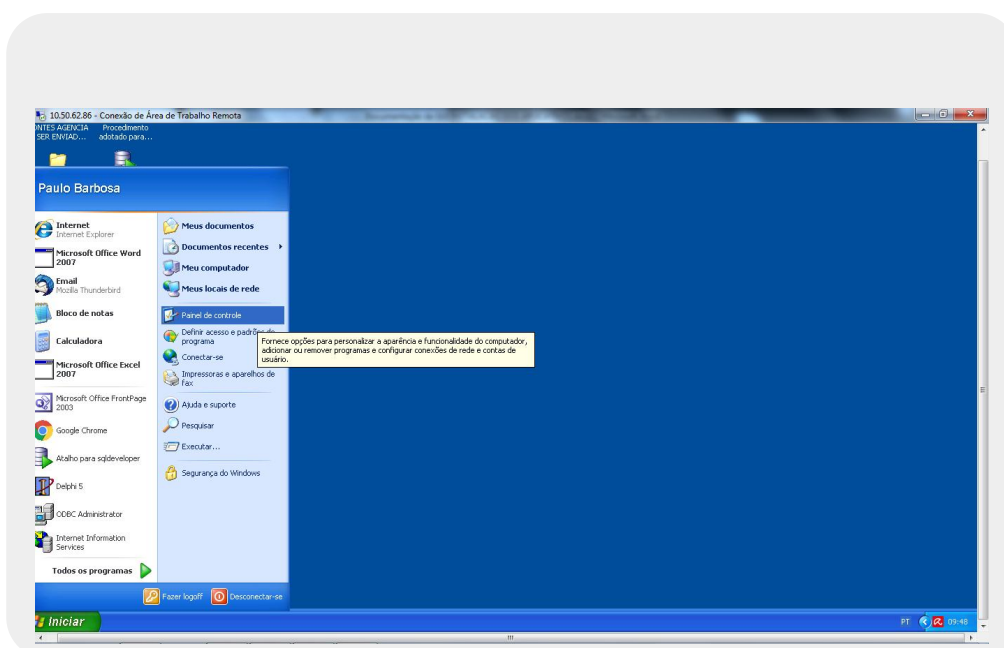

- Conforme a figura abaixo, clique na opção BDE Administrator;

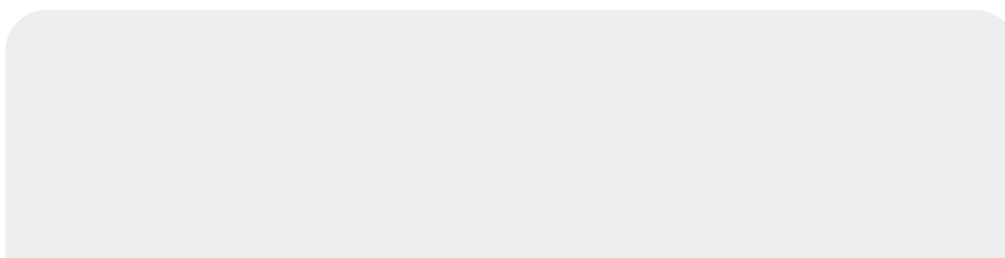

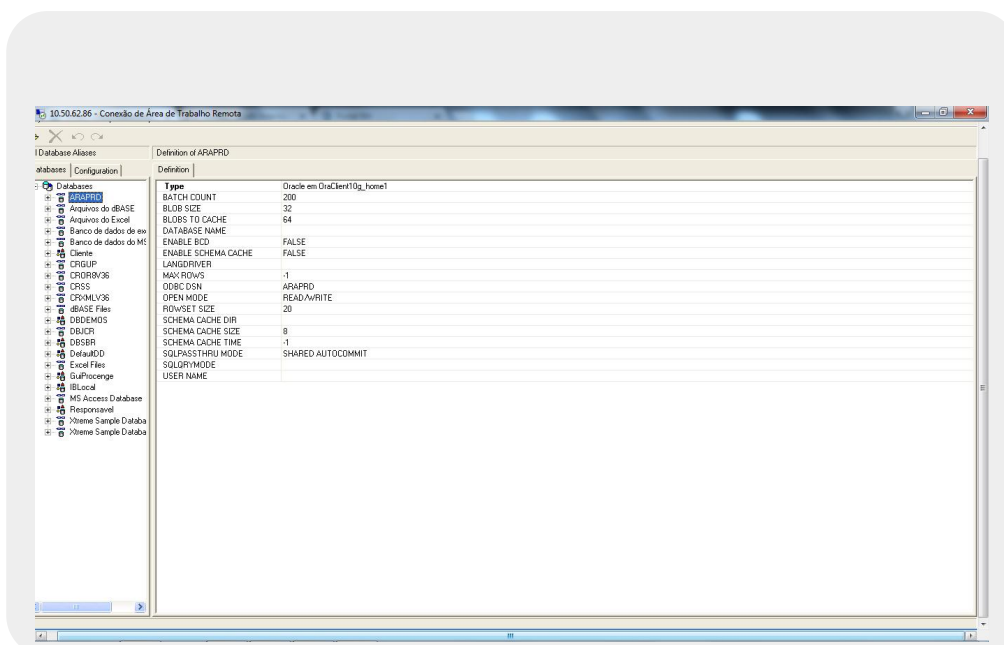
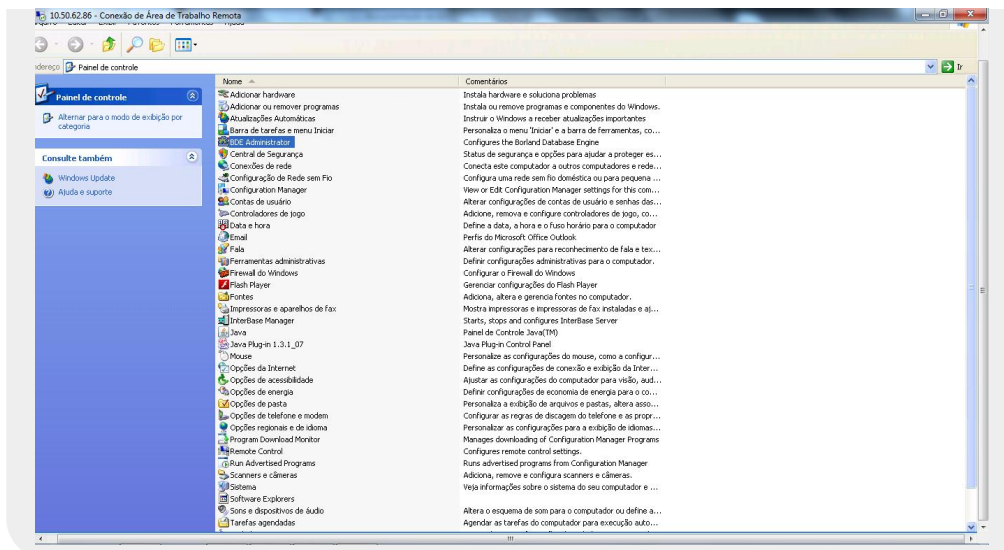

- Conforme a figura abaixo, clique na pasta Configuration;

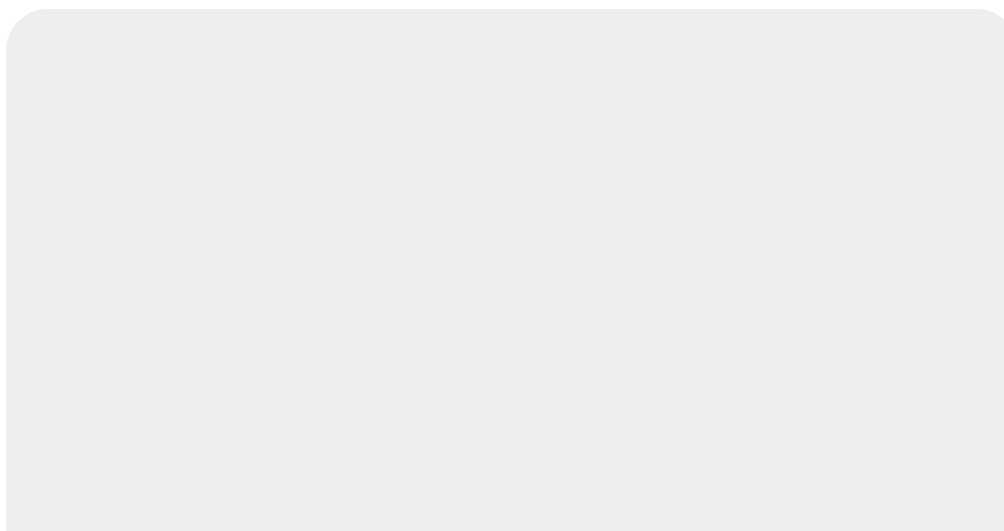

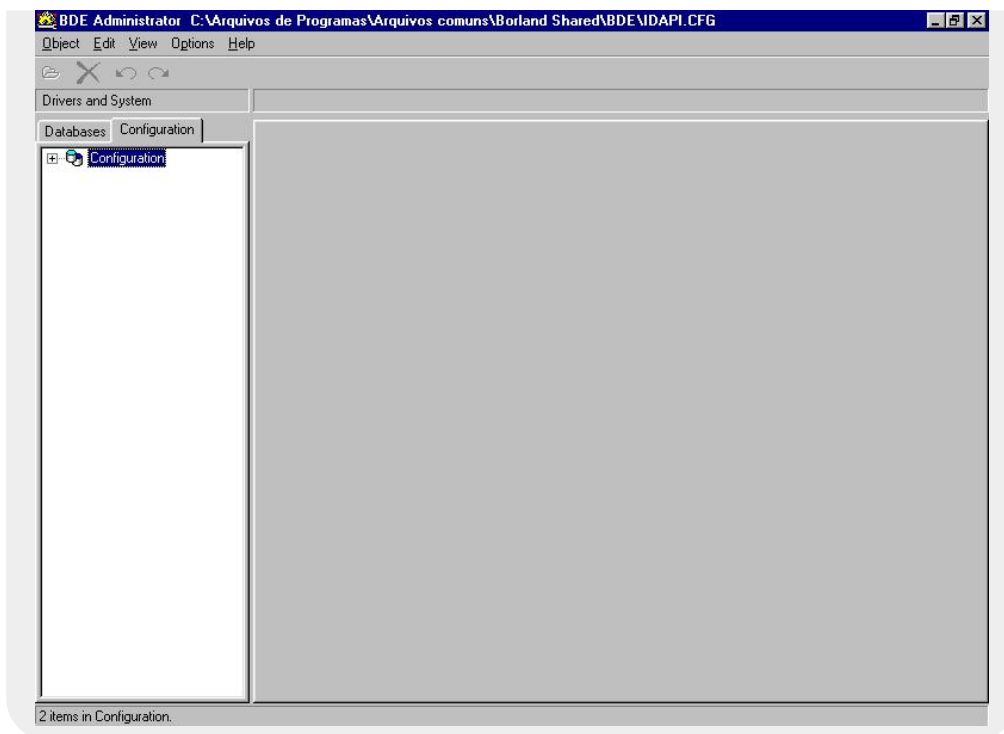

- Selecione a Opção Configuration / Drivers / Native. E clique em Paradox;

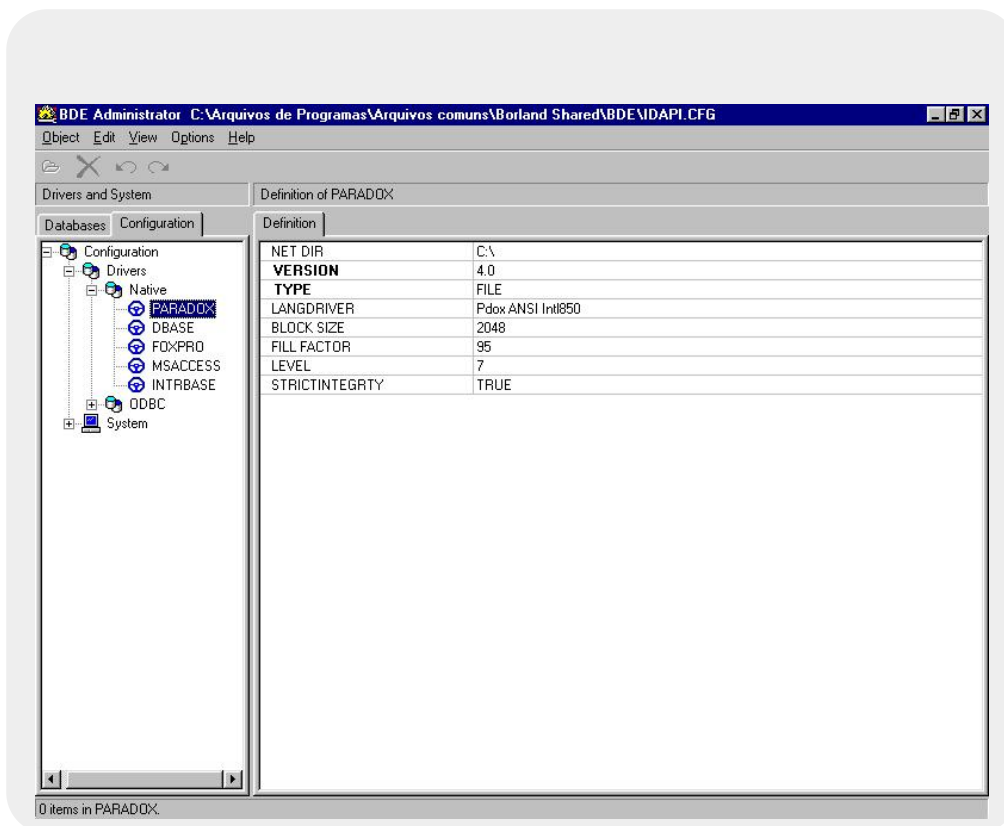

- Conforme a imagem abaixo, após clicar em Paradox, aparecerá algumas opções do lado direito da tela do BDE Administrator;

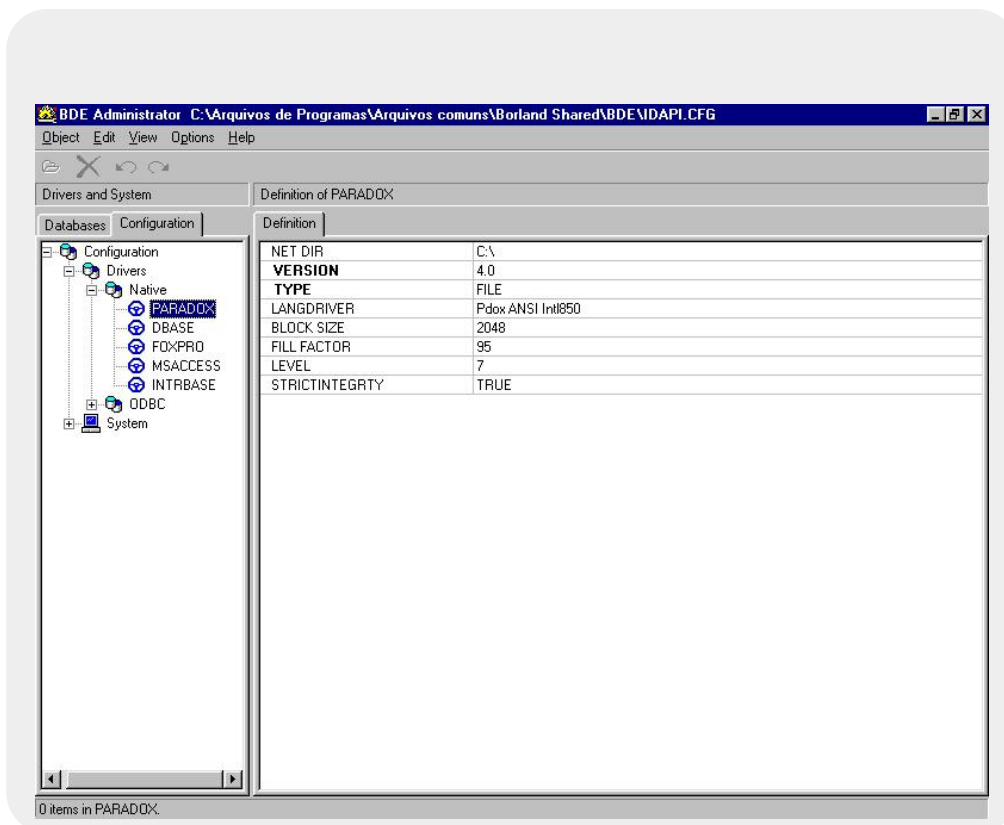

- Clique na primeira linha NETDIR, e irá surgir um botão no final da linha;

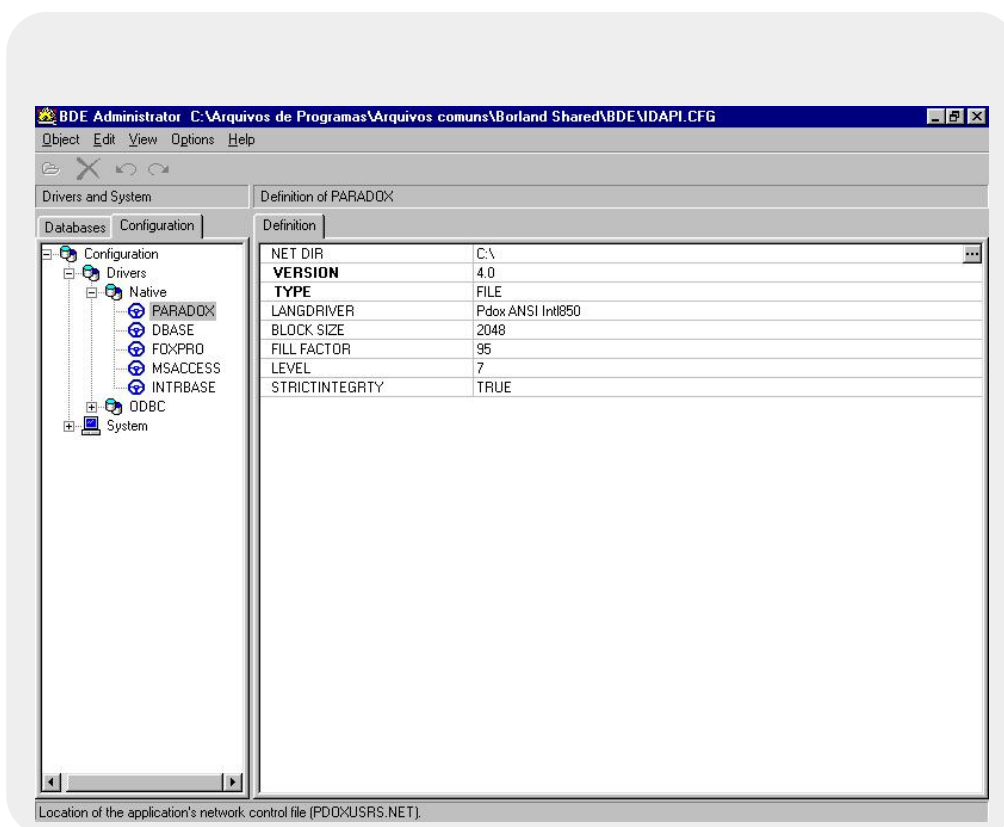

- Ao clicar no botão no final da linha, surgirá a tela para Select Directory;

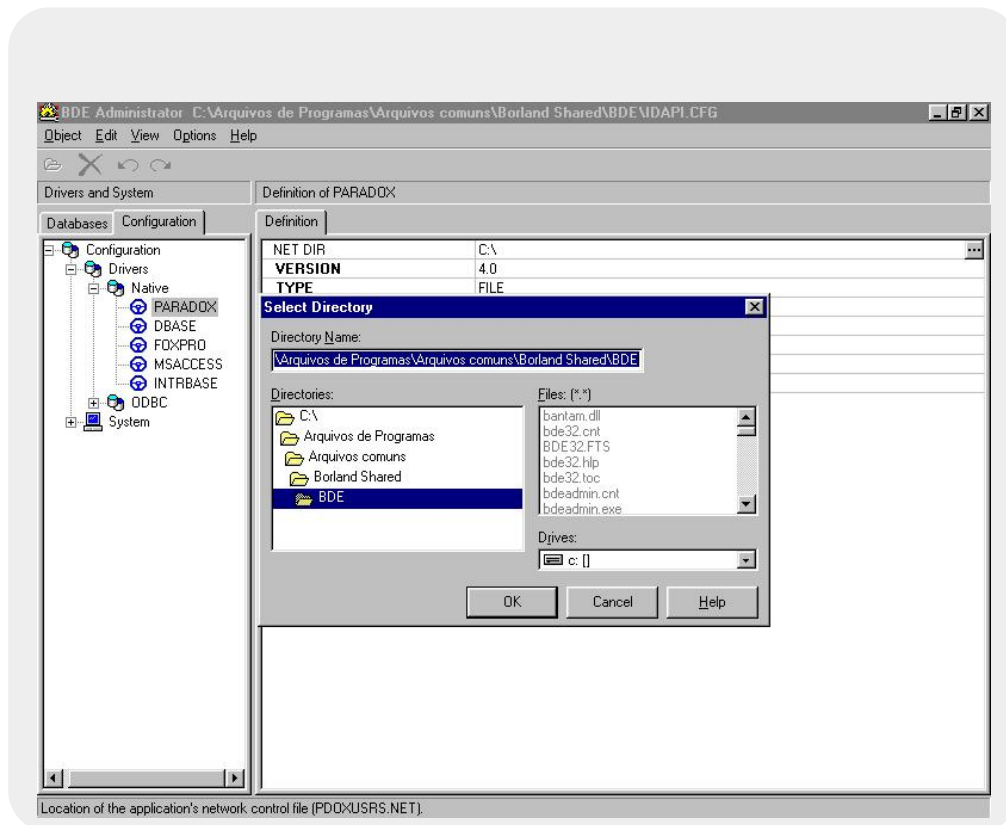

- Conforme a figura abaixo, clique em drives e selecione o mapeamento referente ao Servidor de arquivos;
- Clique no botão OK;

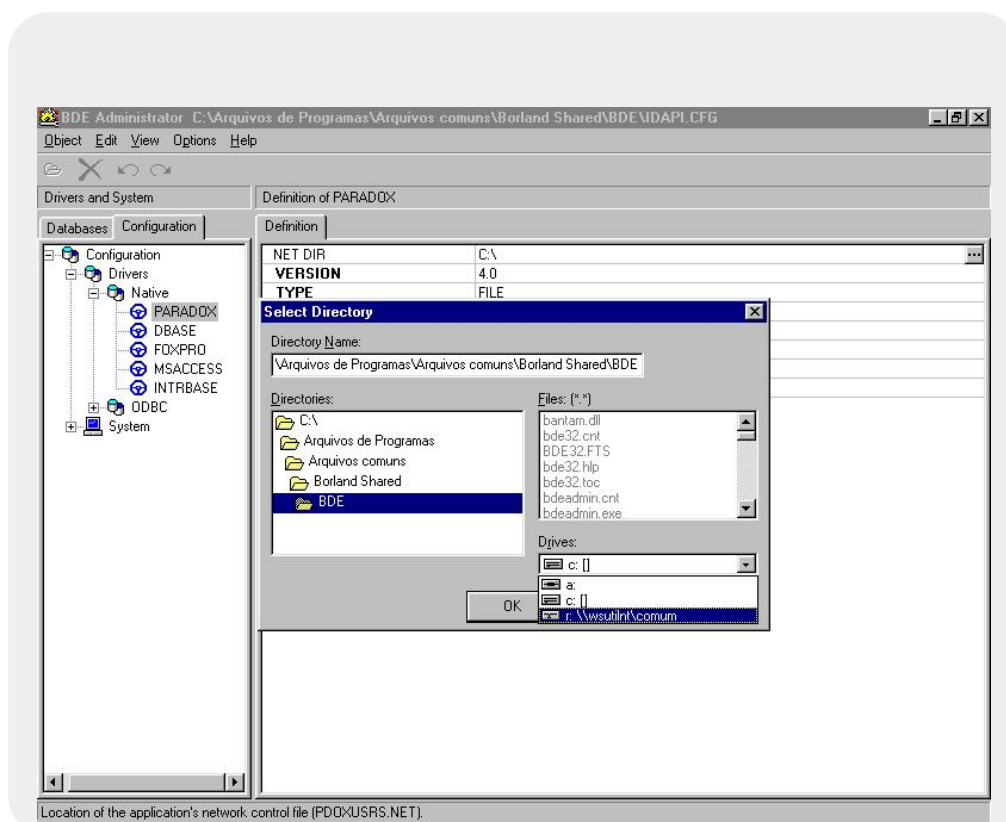

- Conforme a figura abaixo, no lado esquerdo clique em System / INIT;

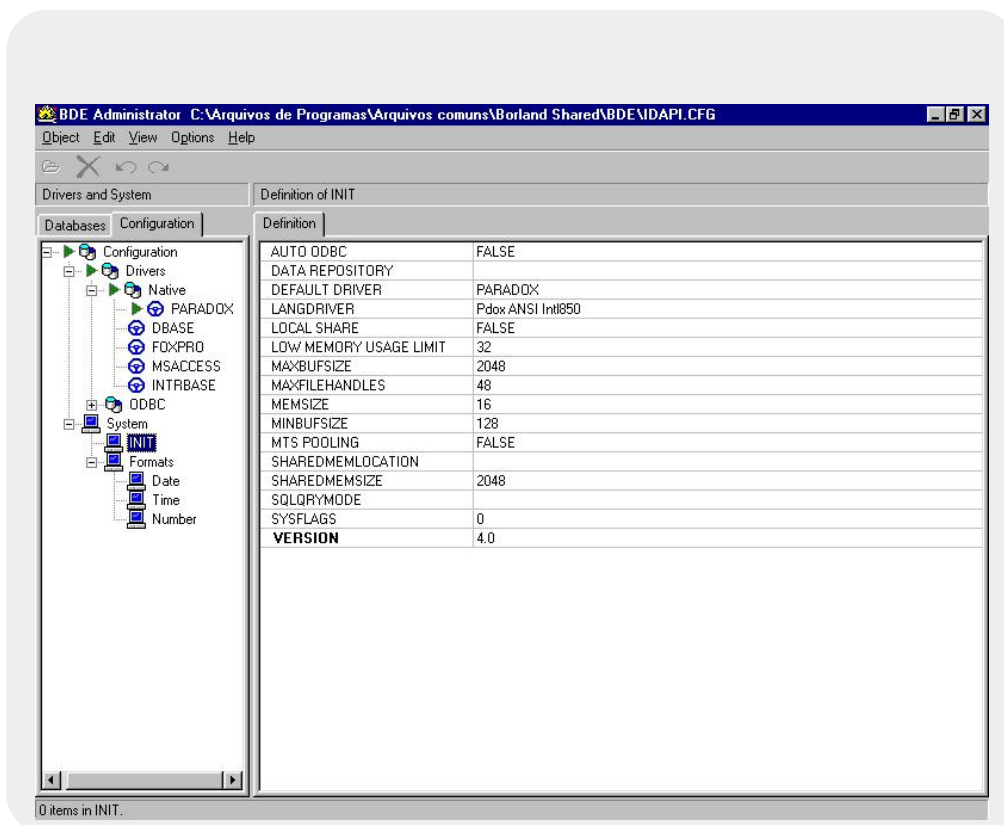

- Conforme a figura abaixo, na lista de opções que surgiram do lado direito, troque a propriedade do LOCAL SHARE de FALSE para TRUE;

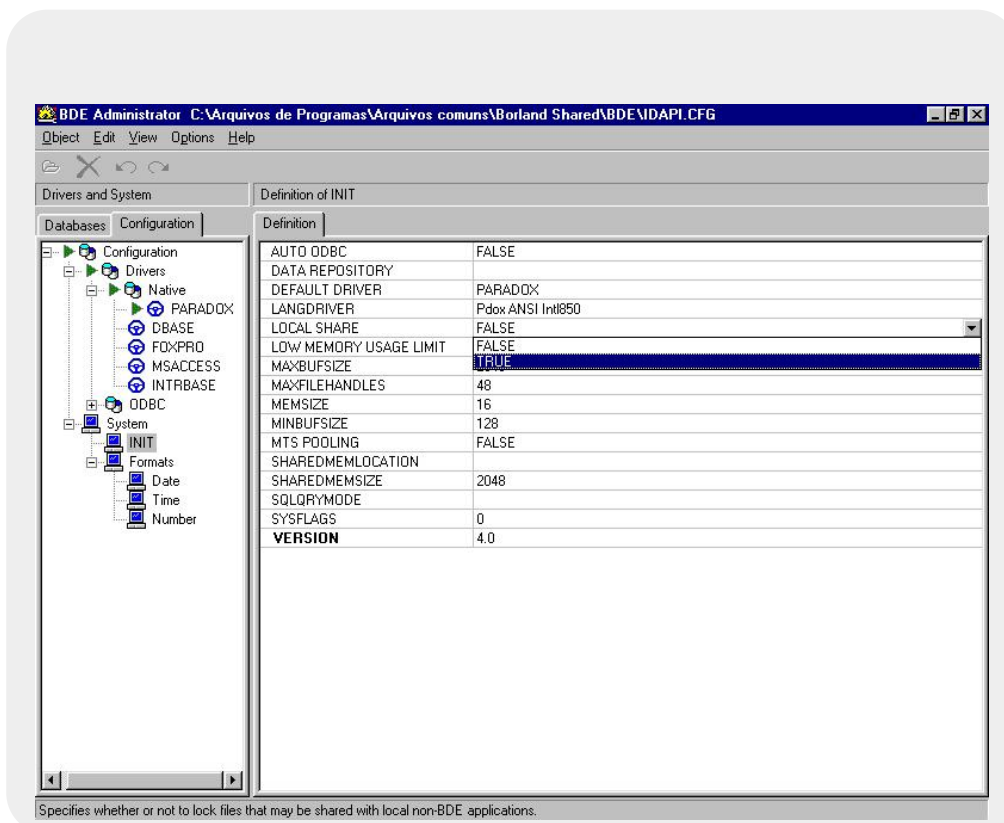

- Conforme a figura abaixo, clique no botão fechar no canto superior direito e aparecerá a mensagem abaixo;
- Clique no botão Yes, para salvar as alterações feitas no BDE;

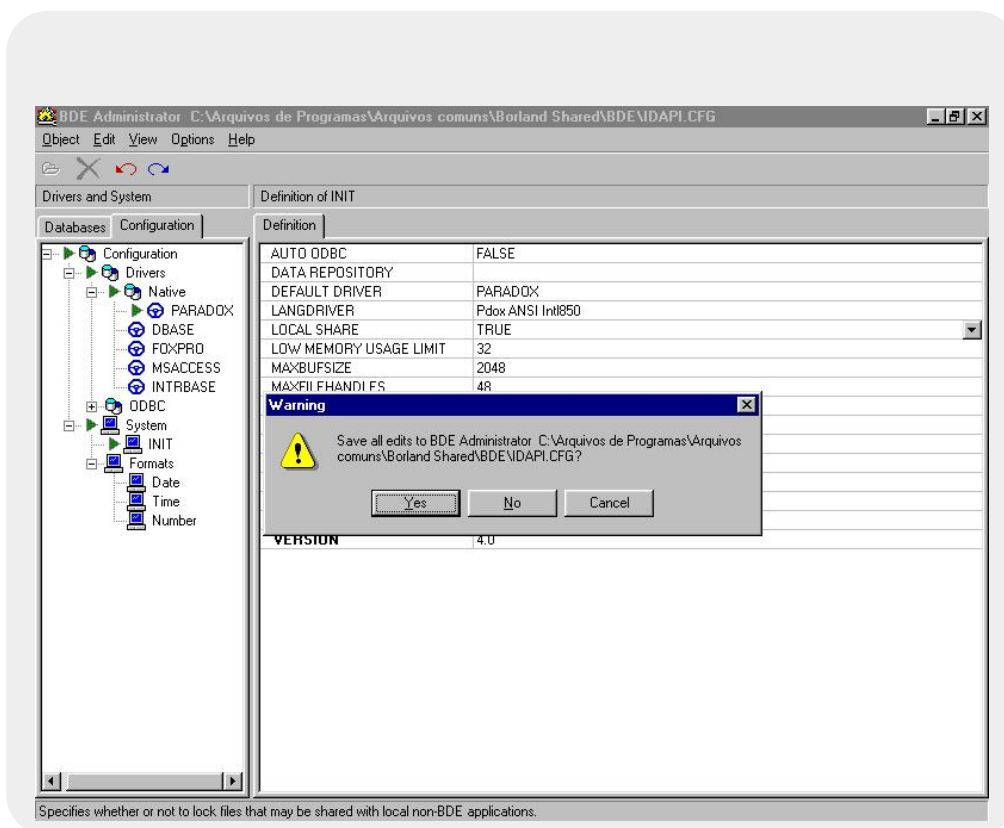

- Conforme a figura abaixo, clique em OK;
- Reinicie a máquina para confirmar as alterações;

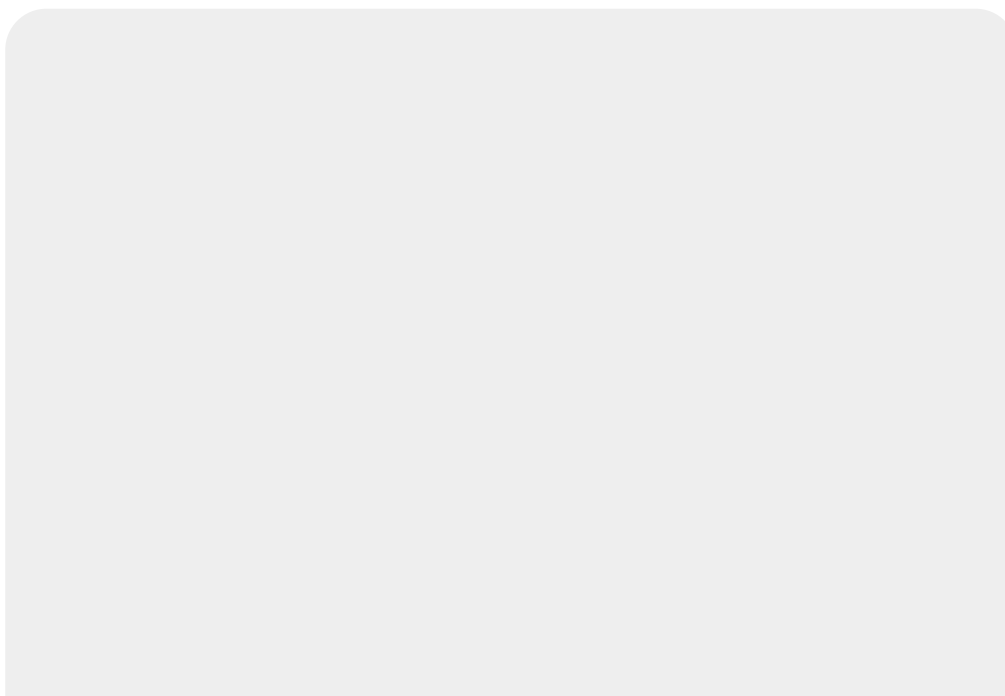

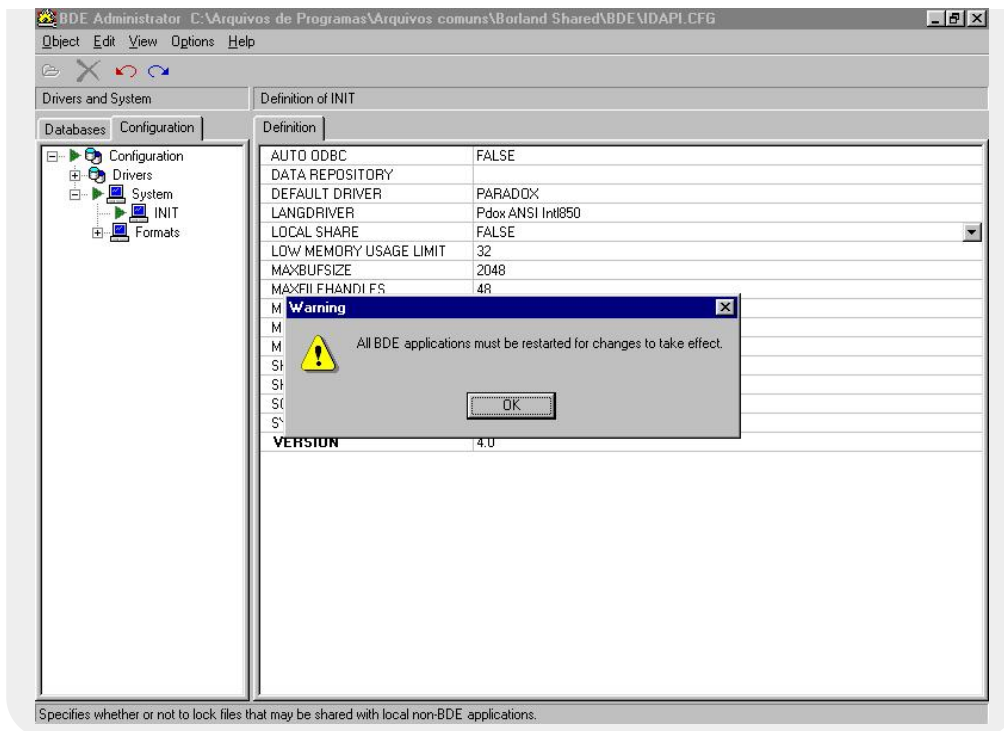

3- Configuração na data da máquina

- Para configurar o formato da data, selecione o botão Iniciar, Todos os Programas, Painel de Controle, conforme figura abaixo:

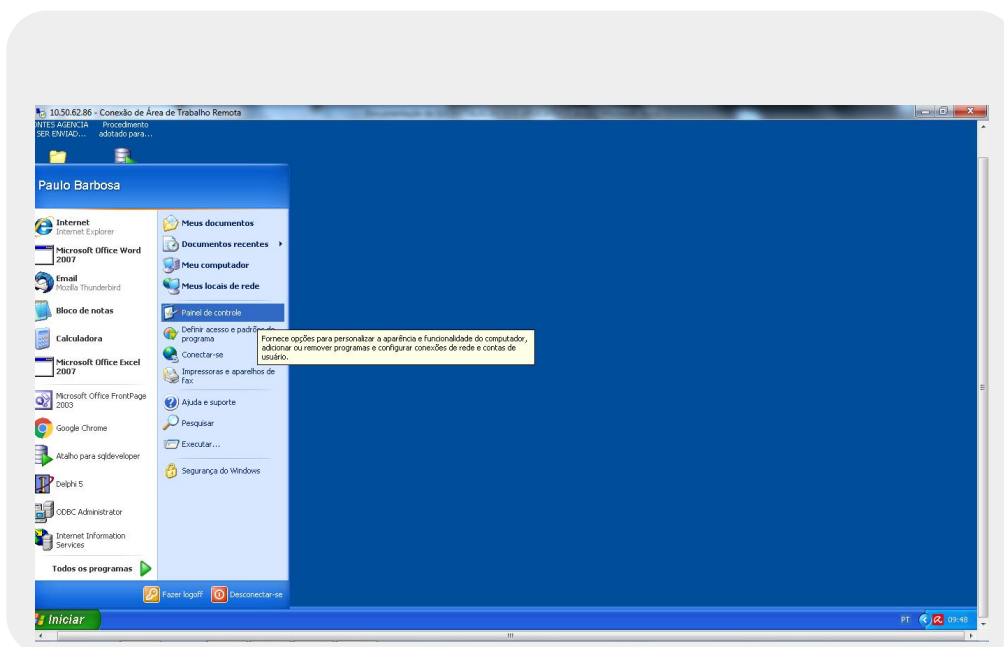

- Conforme a figura abaixo selecione **Opções regionais e de idioma**;

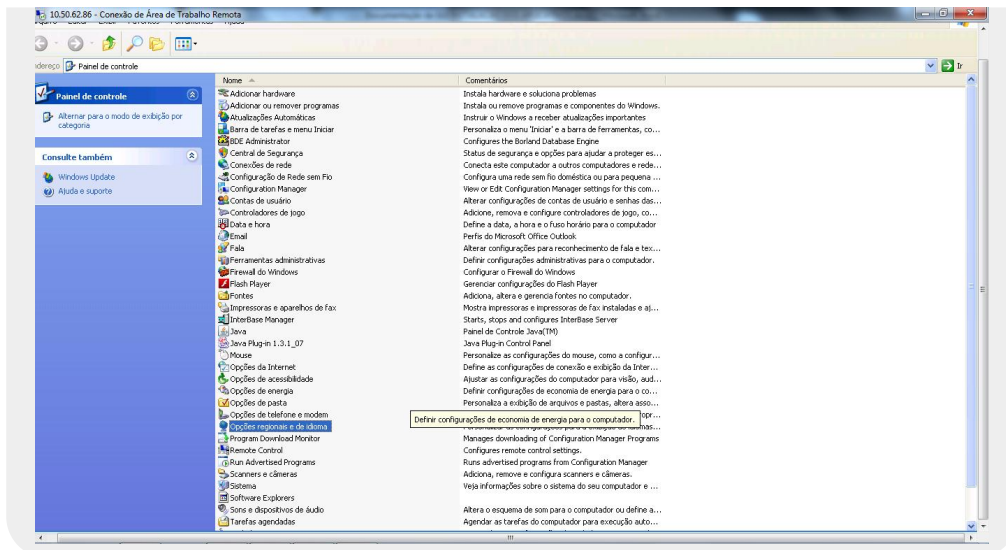

- Conforme a figura abaixo, selecione o botão **Personalizar**;

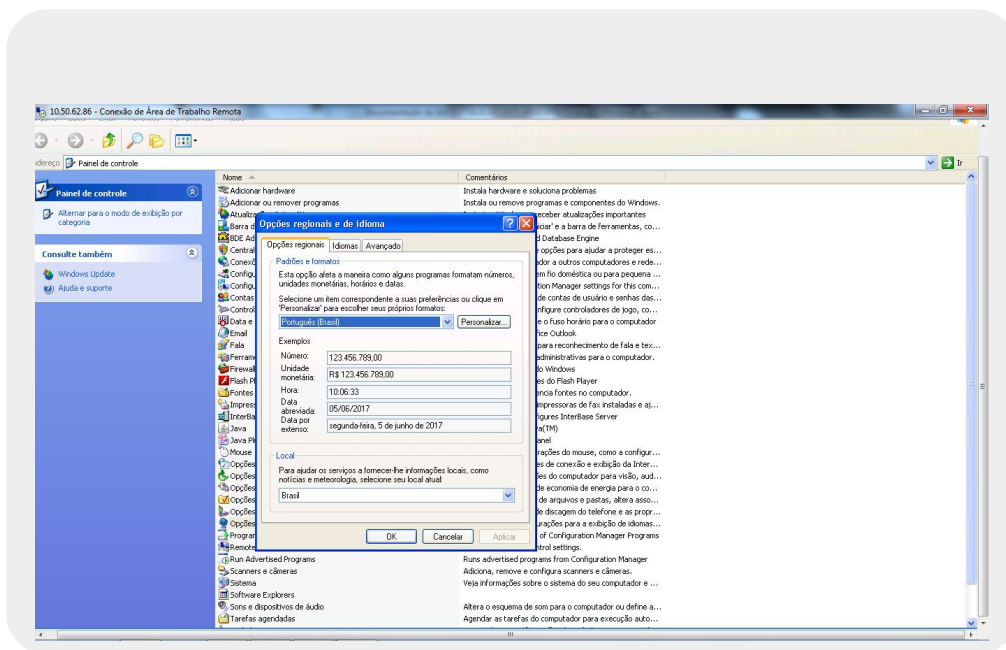

- No campo Formato de data abreviada selecione o formato dd/MM/aaaa;
- Clique no botão OK;

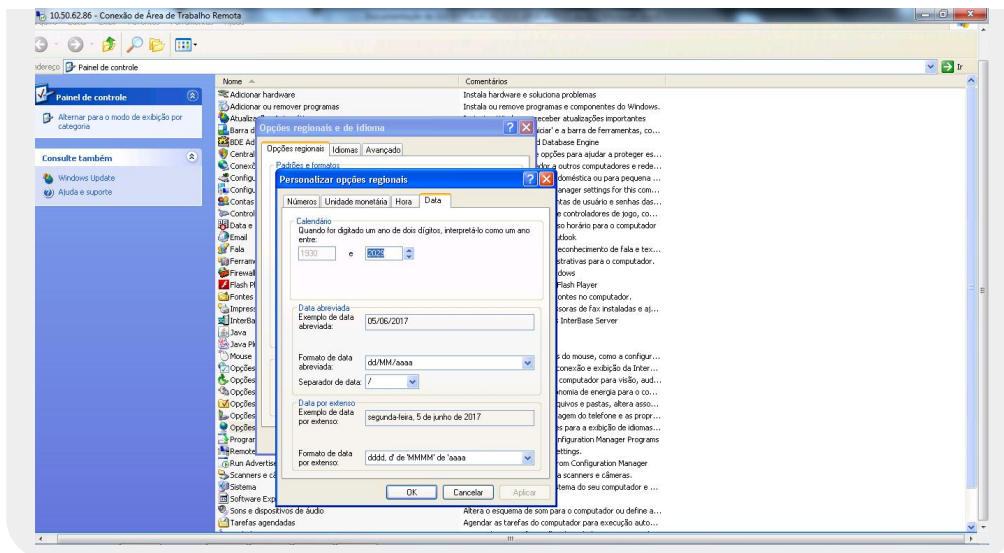

From:

<https://www.gsan.com.br/> - Base de Conhecimento de Gestão Comercial de Saneamento

Permanent link:

<https://www.gsan.com.br/doku.php?id=treinamentos:documentacao:instalacao-apps-araraquara>

Last update: 31/08/2017 01:11

